



LAS VEGAS STADIUM

Monthly Report - May 2019





LAS VEGAS STADIUM



LV Stadium Events Company, LLC

June 30, 2019

Mr. Steve Hill
Chairman
Las Vegas Stadium Authority
c/o Applied Analysis
6385 S. Rainbow Blvd, Ste 105
Las Vegas, NV 89118

Dear Mr. Hill:

Enclosed is StadCo's monthly Project Status Report covering the development of the Las Vegas Stadium.

The Project remains on schedule for a Substantial Completion on July 31, 2020.

The Project also remains within its budget. Through the current funding disbursement we have spent nearly \$900 million. The public sector contribution represents 36% with StadCo and the Raiders supplying the remaining 64%.

More than 65% of all subcontracted work has been awarded to Nevada-based firms.

The Project continues to outperform its 15% SBE contracting goal, with more than 20% of the subcontracted work awarded to 93 individual SBE firms.

In addition to exceeding our local Small Business contracting goal, we continue to be well above our workforce diversity goal of 38% minority and women participation. Approximately 65% of the 2 million construction workforce hours recorded through June, 2019 have been filled by minority and female workers.

Sincerely,

A handwritten signature in blue ink, appearing to read "Don C. Webb", written over a white rectangular area.

Don C. Webb
Chief Operating Officer



Photo Property of Raiders

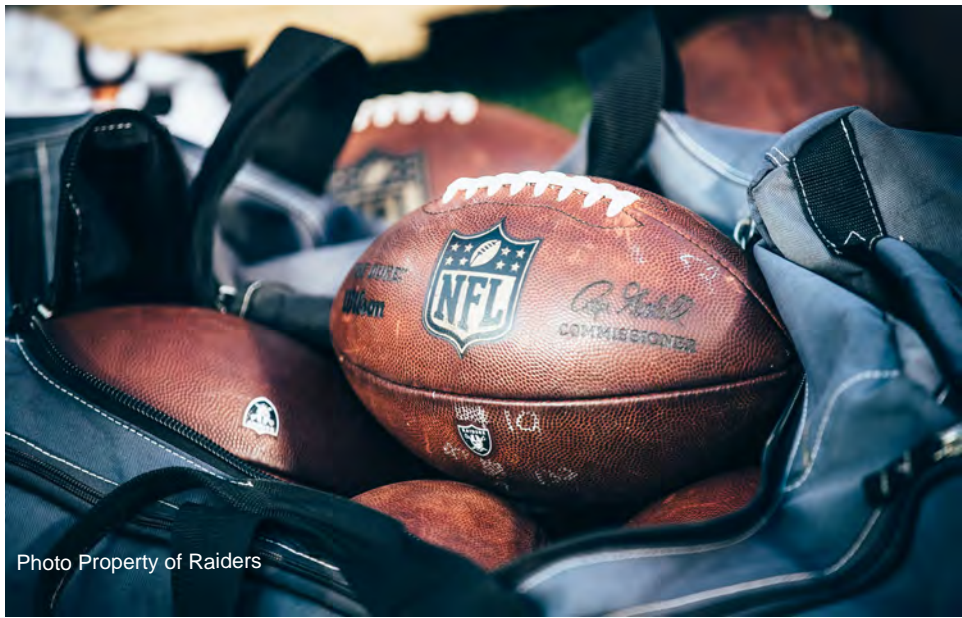

Photo Property of Raiders



TABLE OF CONTENTS

| | |
|----------------------------------|----|
| Certification | 1 |
| Project Budget | 2 |
| Status of Design Planning | 3 |
| Permit Tracker | 4 |
| Project Schedule | 5 |
| Compliance / SBE | 7 |
| Workforce Utilization | 45 |
| Additional Information / Updates | 49 |

CERTIFICATION

Pursuant to Article 8, Section 8.1 of the Development Agreement between Clark County Stadium Authority and LV Stadium Events Company, LLC dated March 28, 2018, I hereby certify that the information contained within this *"Project Status Report"* is true and accurate to the best of my knowledge.

Sincerely,



Don C. Webb
Chief Operating Officer
LV Stadium Events Company, LLC



Stadium Project Budget Report



| | Initial Budget | Adjustments | Revised Budget | Total Expended | | Balance | |
|--|------------------------|---------------------|------------------------|----------------------|------------|----------------------|------------|
| Raiders Equity Contribution [1] | \$850,000,000 | \$40,000,000 | \$890,000,000 | \$533,905,899 | 60% | \$356,094,101 | 40% |
| Raiders NFL G-4 Contribution [2] | \$200,000,000 | \$0 | \$200,000,000 | \$70,050,737 | 35% | \$129,949,263 | 65% |
| Clark County Bond Proceeds & Room Tax Pay-Go | \$750,000,000 | \$0 | \$750,000,000 | \$340,791,769 | 45% | \$409,208,231 | 55% |
| Other | \$0 | \$0 | \$0 | \$0 | 0% | \$0 | 100% |
| Total Stadium Development Sources | \$1,800,000,000 | \$40,000,000 | \$1,840,000,000 | \$944,748,406 | 51% | \$895,251,594 | 49% |
| Stadium Land Acquisition | \$77,780,128 | \$12,975 | \$77,793,103 | \$77,793,103 | 100% | \$0 | 0% |
| Stadium Construction | \$1,334,455,080 | \$0 | \$1,334,455,080 | \$653,243,366 | 49% | \$681,211,714 | 51% |
| Stadium Furniture, Fixtures & Equipment | \$122,854,543 | \$0 | \$122,854,543 | \$876,669 | 1% | \$121,977,874 | 99% |
| Stadium Design, Engineering & Soft Costs | \$233,852,243 | (\$12,975) | \$233,839,268 | \$167,450,538 | 72% | \$66,388,730 | 28% |
| Stadium Utility & Infrastructure Costs | \$31,058,006 | \$0 | \$31,058,006 | \$8,149,890 | 26% | \$22,908,116 | 74% |
| Premium Seating & Marketing Program | \$0 | \$40,000,000 | \$40,000,000 | \$37,234,840 | 93% | \$2,765,160 | 7% |
| Total Stadium Development Uses | \$1,800,000,000 | \$40,000,000 | \$1,840,000,000 | \$944,748,406 | 51% | \$895,251,594 | 49% |

[1] Includes closed construction debt financing pursuant to Senate Bill 1 (2016 Special Session), Section 36.1(e)(2). Raiders Equity Contribution, above, includes \$40 million in PSL sales used to fund Premium Seating & Marketing Programs.

[2] Includes approved NFL financing through the G-4 loan program of the NFL.

Excludes:

Off-Site Parking and Parking Shuttle Transportation System Development

Training Center and Team Headquarters Development

The accompanying notes to the financial report, above, are integral to this presentation and should be consulted when reviewing its contents



Summary Notes:

- 1) Initial Budget" is as of March 17, 2018
- 2) "Revised Budget" reflects adjustments under consideration & does not include all costs borne solely by StadCo or the Raiders such as costs of developing the team headquarters and training facilities
- 3) "Expended" is based upon actual costs & accrual estimates booked, including retention amounts withheld, as of June 10, 2019
- 4) "Expended" excludes certain predevelopment costs recovered through bond proceeds at closing
- 5) Excludes StadCo or Raiders payroll costs, legal & similar administrative expenses incidental to Stadium development but borne solely by StadCo or Raiders
- 6) Excludes NFL Relocation Fee
- 7) Excludes Temporary Venue Costs
- 8) Excludes certain costs associated with financing and transactional expenses borne by the Raiders
- 9) Actual Balance on individual Sources may vary from that shown above since certain sources are funded on a reimbursable, rather than advance, basis
- 10) Projections are based upon assumptions and information received from others and therefore actual results may vary and the variations may be material

STATUS OF DESIGN PLANNING

A Design Refinement Meeting is planned for early June to review the finishes and FFE related to the NEZFC, Raiderettes and a select handful of other spaces.

HNTB prepared suite renderings with and without the harvest table option so the Raiders Sales Team can reach out to each suite owner to determine which option they would like in their suite – built-in banquette seating or a harvest table with six barstools.

The JV and HNTB continue to work on the development of partial mock-ups to secure Raiders final approval of finishes and material patterns and assemblies. HNTB completed a full set of finish and material boards inclusive of renderings for the various spaces within the stadium. Each board presents samples and has a detailed listing of the materials included in each space. One final round of updates will be incorporated the first week of June for the material sponsor partners as they come on board. To date material sponsors include the following categories: carpet, paint, tile and plumbing.

HNTB revised the concept design for the Main Ticket Office building creating a long rectangular building. This allows an increased number of exterior walk-up windows with a greater plaza depth on the east face of the building. This design was approved, but was flipped once it was placed on the site, to increase queuing space in front of the Ticket Office as well as increase circulation space behind the office, between the office and the stadium.

Currently, HNTB is engaged in a redesign of the Raiderettes lounge. The general plan configuration of the actual lounge (dressing & make-up space) has been approved by the Raiders on April 25th. HNTB is developing the construction documents and is preparing for an FFE and Finishes/Materials review to finalize the redesign of this area.

Permits received to date include all foundations (Package 2), and all concrete construction permits (Packages 3A & 3B) and the structural steel frame package (permit package 4). All structural building permits for the project are now secured. Non-structural permits received include the Shell, Core and all non-premium spaces (Package 5). Premium spaces – clubs, typical suites and select Team spaces (Package 6)

Upcoming Milestone Dates for Design Deliverables:

June 2019 - Raiderettes Lounge Redesign

Phased Building Application

Proposed Permit Packages / Valuations

Revised 2/1/2019



| PERMIT PACKAGE | | DESCRIPTION / SCOPE OF WORK | Permit Submission Date <i>(estimates in italics)</i> | Permit Pick-up & Fee Payment Date <i>(estimates in italics)</i> | ANTICIPATED VALUE |
|----------------|--------|---|---|---|-------------------|
| No# | PAC NO | | | | |
| 1 | | EGRESS DESIGN | | | \$--- |
| 2 | | FIRE PROTECTION REPORT | | | \$--- |
| 3 | 1 | EXCAVATION & GRADING | 11/13/2017 | 12/19/2017 | \$12,700,000 |
| 4 | 1a | ON-SITE UTILITIES | | | \$5,800,000 |
| 5 | 2 | FOUNDATIONS / DEEP UTILITIES Piles, Pile caps, dowels into first lift | 1/10/2018 | 2/20/2018 | \$46,000,000 |
| 6 | | CABLE TRUSS ANALYSIS REVIEW | | | |
| 7 | 3a | STRUCTURAL FRAME - CONCRETE Concrete columns & walls to Level 050, Areas AFBE only | 3/13/2018 | 4/6/2018 | \$84,000,000 |
| 8 | 3b | STRUCTURAL FRAME - CONCRETE Concrete to Level 0100, Areas AFBE only | 3/19/2018 | 5/10/2018 | \$42,000,000 |
| 9 | 4 | STRUCTURAL FRAME - STEEL / ROOF Remaining structure in AFBE & all Areas C & D | 4/6/2018 | 6/22/2018 | \$290,200,000 |
| 10 | 5 | CONSTRUCTION PACKAGE 5 (Arch,Mech,Elect,Plumb) Core & Shell Package | 7/10/2018 | 11/16/2018 | \$552,200,000 |
| 11 | 6 | FINISHES PACKAGE - Premium Spaces | 11/9/2018 | 2/1/2019 | \$54,500,000 |
| | | Ancillary Permits | | | |
| | | Trailer City permit (Tortoise fees paid with this permit) | 10/5/2017 | 11/9/2017 | |
| | | On-site Utility for Trailer City | 11/5/2017 | 11/29/2017 | |
| | | DEFERRED SUBMITTALS | | | |
| 12 | | STRUCTURAL PRECAST SYSTEMS | | | \$32,400,000 |
| 13 | | FIRE SUPPRESSION SPRINKLER SYSTEMS | | | \$10,700,000 |

\$ 1,130,500,000

Permit Packages

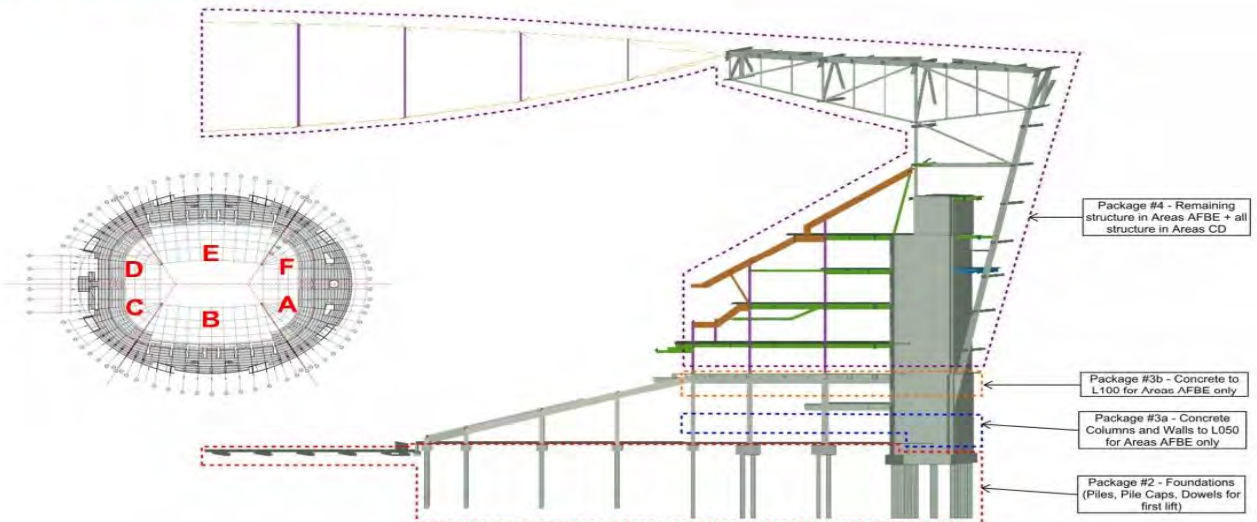

Permit Tracker

| Activity ID | Activity Name | 2018 | | | | | | | | | |
|-------------------------------|---|------|-----|-----|-----|-----|-----|-----|-----|-----|-----|
| | | Oct | Nov | Dec | Jan | Feb | Mar | Apr | May | Jun | Jul |
| Summary and Milestones | | | | | | | | | | | |
| S000-8D | Design Summary - Stadium Design to 62.5% GMP | | | | | | | | | | |
| S000-8D1 | Design Summary - Stadium Design to 100% GMP Pricing | | | | | | | | | | |
| S000-8D2 | Design Summary - Stadium Design to 100% CD | | | | | | | | | | |
| S000-8D3 | Design Summary - Design Construction Administration | | | | | | | | | | |
| S000-8M4 | Construction Summary - Mass Excavation | | | | | | | | | | |
| S000-8N1 | Construction Summary - Deep Foundations | | | | | | | | | | |
| S000-8N2B | Construction Summary - FRP Wall/Mat Foundations | | | | | | | | | | |
| S000-8N2C | Construction Summary - FRP Spread Footings | | | | | | | | | | |
| S000-8N3B | Construction Summary - Foundation Walls | | | | | | | | | | |
| S000-8N5A | Construction Summary - FRP Elev/Esc Pits | | | | | | | | | | |
| S000-8P1 | Construction Summary - Underground Mech/Plumbing & Elec | | | | | | | | | | |
| S000-8P1E | Construction Summary - Slab on Grade | | | | | | | | | | |
| S000-8P2B | Construction Summary - FRP Concrete Core Walls | | | | | | | | | | |
| S000-8P2C | Construction Summary - FRP Columns | | | | | | | | | | |
| S000-8P2G | Construction Summary - Pan & Joist Decks | | | | | | | | | | |
| S000-8P4D | Construction Summary - Steel Roof Truss Columns | | | | | | | | | | |
| S000-8P4 | Construction Summary - Steel Structure (Bowl Steel) | | | | | | | | | | |
| S000-8P4B | Construction Summary - Structural Steel (Long Span at Field Tray) | | | | | | | | | | |
| S001-8P4D | Construction Summary - Steel Roof Canopy | | | | | | | | | | |
| S000-8P4F2 | Construction Summary - FRP Slab on Metal Deck | | | | | | | | | | |
| S000-8P4J | Construction Summary - Misc Structural Supports | | | | | | | | | | |
| S000-8P5G | Construction Summary - Precast Stadia | | | | | | | | | | |
| S000-8Q1F | Construction Summary - Metal Wall Panels | | | | | | | | | | |
| S000-8Q2A | Construction Summary - Curtainwall | | | | | | | | | | |
| SXXN-8Q3C5 | Construction Summary - Storefront Glazing System | | | | | | | | | | |
| S000-8Q3S | Construction Summary - Specialty Entrances Op Doors | | | | | | | | | | |
| S000-8Q5 | Construction Summary - Roof Systems | | | | | | | | | | |
| SRA0-8Q52 | Construction Summary - Membrane Roof Systems | | | | | | | | | | |
| S000-8Q5J | Construction Summary - Roof Specialties & Accessories | | | | | | | | | | |
| S1B48R13 | Construction Summary - Elevators | | | | | | | | | | |
| S000-8R3 | Construction Summary - Escalators | | | | | | | | | | |
| S1AB1-8S53 | Construction Summary - Interior Rough-in | | | | | | | | | | |
| S000-8T1B | Construction Summary - Mechanical Equipment | | | | | | | | | | |
| S000-8T7 | Construction Summary - Specialty Equipment | | | | | | | | | | |
| S000-8T7P1 | Construction Summary - Sports Equipment | | | | | | | | | | |
| S000-8U | Construction Summary - Drywall and Interior Finishes | | | | | | | | | | |
| S000-8U8 | Construction Summary - Specialties | | | | | | | | | | |
| S000-8U9 | Construction Summary - Seating | | | | | | | | | | |
| S000-8V | Construction Summary - Site Improvements | | | | | | | | | | |
| S000-8X31 | Construction Summary - Project Close-out | | | | | | | | | | |
| L001-1A50 | Substantial Completion | | | | | | | | | | |

Project Schedule

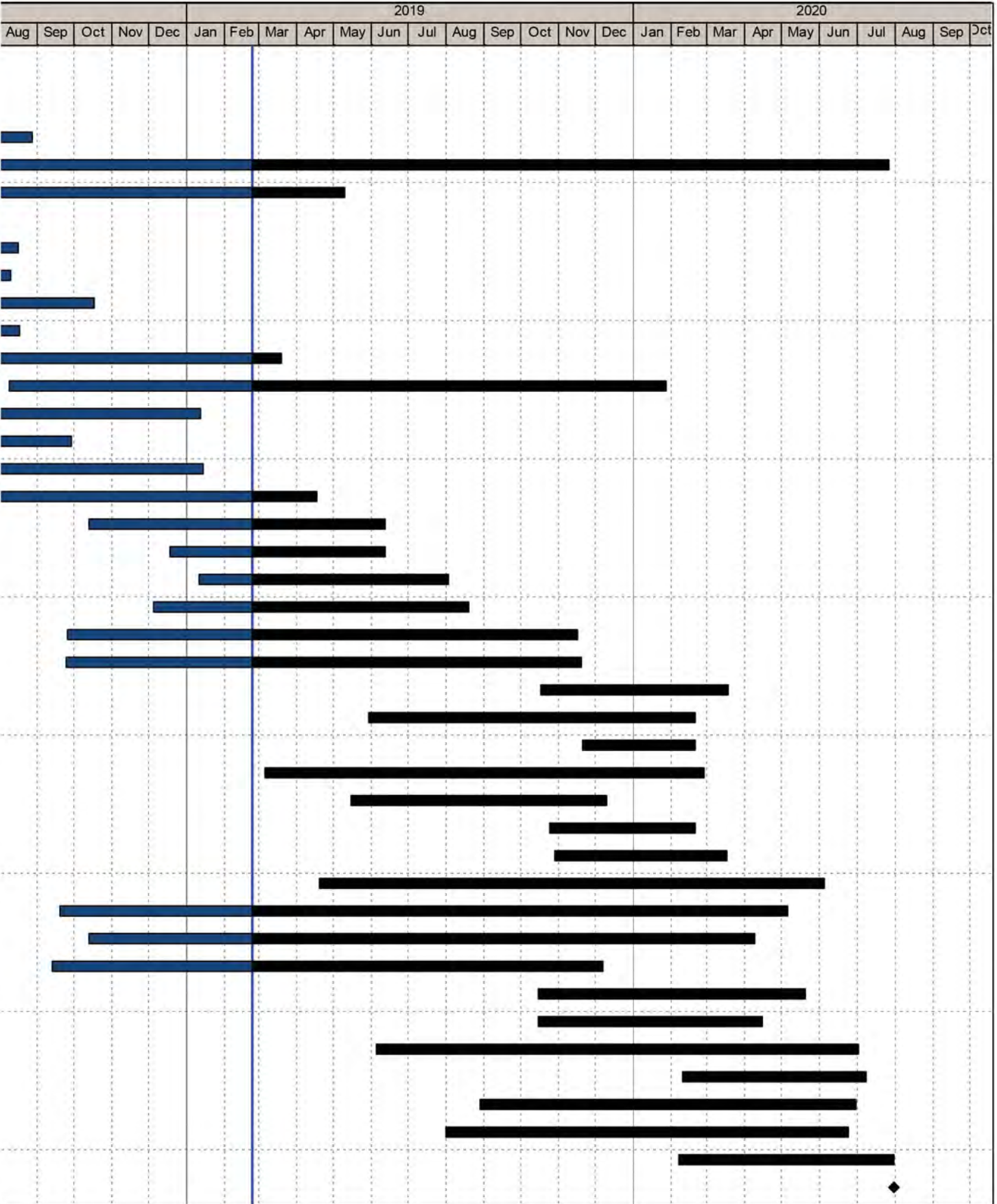

COMPLIANCE / SBE

In accordance with Section 31.5-6 of the Southern Nevada Tourism Improvement Act, Mortenson | McCarthy Las Vegas Stadium, A Joint Venture (“MMcJV”) is following the process described below for verification of SBE Contractors.

SBE Contractors apply through the mmcjlvs.com website under the vendors tab. Those seeking certification as a qualified SBE contractor will then fill out and submit a self-certification form, whereas they attest to meeting the criteria for small local business classification denoted in the Senate Bill. The MMcJV Community Benefits Coordinator then reviews the information provided and utilizes the Nevada Secretary of State website: <https://www.nvsos.gov/sos> to verify the Act’s requirements 31.5-2 section a, b, & c in regards to principal place of business, duration of business license, and that the required business license is current. Upon approval of these criteria, MMcJV will then give the contractor the designation of SBE. If firms do not meet the criteria or don’t complete the process, they are not classified as SBE. A listing of all approved SBE’s, or any of the above records can be provided upon request.

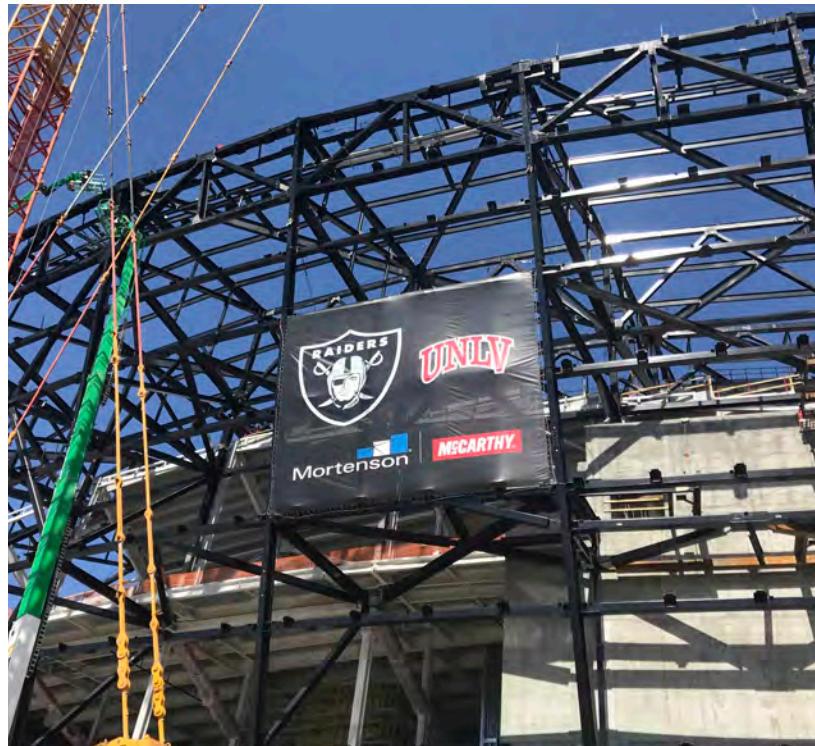

DATE: May 21, 2019
FROM: Lynn R. Littlejohn
RE: Las Vegas Stadium
Community Benefits Plan Report – April 2019

SBE Program

- The SBE project goal is 15%.
- The current SBE participation is 20%.
- Approximately \$1 billion dollars of work has been awarded with \$203 million committed to SBE firms.
- 93 different SBE firms have been awarded work on the project; 35 with multiple contracts.
- 20 different WMBE firms have been awarded work with contracted value of \$31,258,384
- 66% of all firms awarded work on the project are Nevada based.

Workforce Diversity

- The workforce goal is 38% minority and female.
- The goal is expressed as a percentage of work hours.
- The workforce participation is 65% minority/female and 2% veteran with approximately 1,584,304 hours worked through April.

Community Engagement and Outreach

- Proposal solicitation notices are sent to community organizations
- Volunteered with Goodie Two Shoes fitting 400 students with new shoes and \$2500 donation.
- Volunteered with Rebuilding Together of Southern Nevada

Attached are the SBE and workforce participation reports.

This report reflects procurement activity through April 2019.

| CC | State | Subcontractor | Scope of Work | SBE/Other | Orig Contract \$ Amount | Original SBE \$ Commitment |
|----|-------|------------------------|--------------------------------------|-----------|-------------------------|----------------------------|
| | NV | Lewis K. Construction | Fencing Repairs | SBE | \$ 19,360 | \$ 19,360 |
| | NV | Nevada Water Trucks | Track Out Pad Installation | SBE | \$ 10,000 | \$ 10,000 |
| | NV | Amazon Masonry | Dust Control | SBE/MBE | \$ 10,000 | \$ 10,000 |
| | NV | Tab Contractors, Inc. | Trailer Set-up & Geotech Fault Study | Other | \$ 748,450 | \$ 490,567 |
| | NV | Boulder Sand & Gravel | Aggregates | SBE | | |
| | NV | Donovan Bros. Trucking | Trucking | SBE | | |
| | NV | JS & S Surveying | Surveying | SBE/MBE | | |
| | NV | M Con | Utilities | SBE/MBE | | |
| | NV | Olson Precast Co. | Concrete Manhole | SBE | | |
| | NV | Acme Electric | Street Light Repairs | Other | | |
| | NV | Nevada Tap Master | Hot Taps | SBE | | |
| | NV | Merli Concrete Pumping | Box Culvert - Concrete Pump | SBE | | |
| | NV | National Trench Safety | Traffic Control | Other | | |
| | NV | Wells Cargo | Cold Mix, Reject Sand, Rock | Other | | |
| | NV | HD White Cap | Equipment Rental | Other | | |
| | NV | Cashman Equipment | Equipment Rental | Other | | |
| | NV | Sunstate | Sewer & Water Materials | Other | | |
| | NV | Ferguson Waterworks | Equipment Rental | Other | | |
| | NV | United Rentals | Concrete | Other | | |
| | NV | Nevada Ready Mix | Equipment Rental | Other | | |
| | NV | Ahern Rentals | Trucking Materials | Other | | |
| | NV | Werdco | Trucking Materials | Other | | |
| | NV | Diaz Trucking | Trucking Materials | Other | | |

| Original SBE Commitment % | Current Contract \$ Amount | SBE % | Awarded SBE \$Participation | Other \$Participation | Actual SBE \$ Paid | Actual Other \$ Paid |
|---------------------------|----------------------------|-------|-----------------------------|-----------------------|--------------------|----------------------|
| 100% | \$ 21,838 | 100% | \$ 21,838 | | \$ 21,838 | \$ - |
| 100% | \$ 9,903 | 100% | \$ 9,903 | | \$ 9,903 | \$ - |
| 100% | \$ 11,495 | 100% | \$ 11,495 | | \$ 11,495 | \$ - |
| 66% | \$ 908,200 | 60% | | | | \$ 862,790 |
| | | | \$ 10,900 | | \$ 9,815 | |
| | | | \$ 7,267 | | | |
| | | | \$ 28,190 | | \$ 20,088 | |
| | | | \$ 402,693 | | \$ 401,133 | |
| | | | \$ 14,738 | | \$ 14,738 | |
| | | | | \$ 4,033 | \$ - | \$ 4,033 |
| | | | \$ 1,560 | | \$ 1,560 | |
| | | | \$ 595 | | \$ 595 | |
| | | | | \$ 11,767 | | \$ 11,767 |
| | | | | \$ 3,090 | | \$ 3,090 |
| | | | | \$ 9,536 | | \$ 9,536 |
| | | | | \$ 5,016 | | \$ 5,016 |
| | | | | \$ 1,793 | | \$ 1,793 |
| | | | | \$ 84,388 | | \$ 84,388 |
| | | | | \$ 20,386 | | \$ 20,386 |
| | | | | \$ 7,954 | | \$ 7,954 |
| | | | | \$ 2,474 | | \$ 2,474 |
| | | | | \$ 2,764 | | \$ 2,764 |
| | | | | \$ 385 | | \$ 385 |

This report reflects procurement activity through April 2019.

| CC | State | Subcontractor | Scope of Work | SBE/Other | Orig Contract \$ Amount | Original SBE \$ Commitment |
|-------------|-------|---------------------------------------|-----------------------------------|-----------|-------------------------|----------------------------|
| | NV | Boulder Sand & Gravel | Type II | SBE | | |
| | NV | Hernandez Trucking | Trucking Materials | Other | | |
| | NV | HD Barricade | Traffic Control | Other | | |
| | NV | MMC, Inc. | Vactoring | Other | | |
| | NV | A-1 Concrete Cutting | Saw Cutting/Core Drilling/Demo | SBE/MBE | | |
| | NV | Wells Cargo, Inc. | Asphalt Paving | Other | | |
| | NV | Nevada Water Trucks | SWPPP & Dust Control Services | SBE | \$ 494,460 | \$ 494,460 |
| | NV | Cashman Professional | Photography | SBE | \$ 37,800 | \$ 37,800 |
| | NV | Eros Environmental | SWPPP Inspections | SBE | \$ 18,195 | \$ 18,195 |
| | NV | Preventive Measures | Site Security | SBE | \$ 100,000 | \$ 100,000 |
| | MN | Danny's Construction | Field Tray Mock-up | WBE | \$ 147,000 | \$ - |
| | TX | Derr & Isbell Construction | Personnel Hoist | Other | \$ 2,799,134 | \$ 419,870 |
| | NV | A&N Custom Fabrication | Misc. Metals | SBE | | |
| | TX | Beck Steel | Misc. Steel | Other | | |
| | NY | Extra Mile Transportation | Misc. Steel Items | Other | | |
| | NV | Fastenal | Mast Tools & Fasteners | Other | | |
| | NV | Hershberger Bros Welding | Mast Installation | SBE | | |
| | NV | Steel Partners | Fabrication of Bracing/Bridges | SBE | | |
| | TX | Walter P Moore | Construction Engineering & Design | Other | | |
| 1.01 | WI | Merrill Iron & Steel | Structural Steel | Other | \$ 179,413,551 | \$ 26,912,032 |
| | TX | Derr & Isbell Construction | Steel Erection | Other | | |
| | NV | Reliable Crane Service | Crane Operation & Maintenance | SBE | | |
| | NV | Trinity Land Survey | Box Culvert - Survey | SBE/WBE | | |

| Original SBE Commitment % | Current Contract \$ Amount | SBE % | Awarded SBE \$Participation | Other \$Participation | Actual SBE \$ Paid | Actual Other \$ Paid |
|---------------------------|----------------------------|-------|-----------------------------|-----------------------|--------------------|----------------------|
| | | | \$ 7,717 | | \$ 7,717 | \$ - |
| | | | | \$ 2,026 | | \$ 2,026 |
| | | | | \$ 8,575 | | \$ 8,575 |
| | | | | \$ 10,000 | | \$ 1,950 |
| | | | \$ 75,000 | | \$ 360 | |
| | | | | \$ 31,200 | | \$ 29,710 |
| | | | | | | |
| 100% | \$ 1,629,485 | 100% | \$ 1,629,485 | | \$ 1,451,649 | |
| | | | | | | |
| 100% | \$ 37,800 | 100% | \$ 37,800 | | \$ 8,263 | |
| | | | | | | |
| 100% | \$ 18,195 | 100% | \$ 18,195 | | \$ 8,595 | |
| | | | | | | |
| 100% | \$ 100,000 | 100% | \$ 100,000 | | \$ 129,658 | |
| | | | | | | |
| | \$ 147,000 | | | | | \$ 139,650 |
| | | | | | | |
| 15% | \$ 2,799,134 | 31% | | | | \$ 1,148,052 |
| | | | \$ 5,000 | | \$ 568 | |
| | | | | \$ 50,000 | | \$ 17,963 |
| | | | | \$ 30,000 | | \$ - |
| | | | | \$ 5,000 | | \$ 8,099 |
| | | | \$ 50,000 | | \$ 944 | |
| | | | \$ 800,000 | | \$ 586,193 | |
| | | | | \$ 200,000 | | \$ 76,655 |
| | | | | | | |
| 15% | \$ 215,741,213 | 15% | | | | \$ 146,359,975 |
| | | | | \$ 86,661,609 | | \$ 35,322,324 |
| | | | \$ 9,900,000 | | \$ 1,750,942 | |
| | | | \$ 1,000,000 | | \$ 514,762 | |

This report reflects procurement activity through April 2019.

| CC | State | Subcontractor | Scope of Work | SBE/Other | Orig Contract \$ Amount | Original SBE \$ Commitment |
|----|-------|--------------------------------|----------------------------|-----------|-------------------------|----------------------------|
| | NV | Union Erectors, LLC | Steel Erection | SBE | | |
| | CO | Derr & Gruenewald Construction | Steel Erection | Other | | |
| | IN | Aarbee Structures | Detailing Services | Other | | |
| | MT | ADF International | Various Fabrication Scope | Other | | |
| | OR | Albina Pipe Bending | Bending Service | Other | | |
| | MI | Alro Steel Corporation | Raw Material Supply | Other | | |
| | WI | Amston Supply | Trailer Rental | Other | | |
| | DE | Arcelormittal International | Raw Material Supply | Other | | |
| | IL | Arcelormittal USA | Raw Material Supply | Other | | |
| | NC | Armstrong Transport Group | Freight | Other | | |
| | IL | Atlas Tube | HSS Tube & Pipe | Other | | |
| | TN | Avenger Logistics | Freight | Other | | |
| | CO | AZZ Galvanizing Denver | Galvanizing | Other | | |
| | WI | Baum Machine | Machining | Other | | |
| | TX | Bedrock Logistics | Freight | Other | | |
| | AZ | Bell Street | Fabrication Subcontractor | Other | | |
| | IL | Black Diamond Pipe & Tube | Raw Material Supply | Other | | |
| | MO | Bourne Logistics Management | Freight | Other | | |
| | CO | Brown Strauss Co. | Raw Material Supply | Other | | |
| | IL | Chapel Steel | Material Supply | Other | | |
| | IL | Chicago Metal Rolled Products | Rolled Materials | Other | | |
| | VA | Cives Corporation | Fabrication Subcontractor | Other | | |
| | WI | Computerized Structural Design | Connection Design Services | Other | | |
| | SC | Con-Serv Inc. | Raw Material Supply | Other | | |
| | WA | Corona Stud & Deck | Deck Supply & Installation | Other | | |
| | IL | Custom Fab & Coatings | Fabrication Subcontractor | Other | | |
| | WI | D&S Machine Service, Inc. | Machining | Other | | |
| | SC | Erico International Corp. | Fasteners | Other | | |
| | NV | Fasco | Fastener Supply & Delivery | SBE | | |

| Original SBE Commitment % | Current Contract \$ Amount | SBE % | Awarded SBE \$Participation | Other \$Participation | Actual SBE \$ Paid | Actual Other \$ Paid |
|---------------------------|----------------------------|-------|-----------------------------|-----------------------|--------------------|----------------------|
| | | | \$ 2,500,000 | | \$ 1,552,197 | |
| | | | | \$ 1,000,000 | | |
| | | | | \$ 6,689,944 | | \$ 6,689,944 |
| | | | | \$ 7,452,882 | | \$ 6,741,695 |
| | | | | \$ 28,708 | | \$ 28,708 |
| | | | | \$ 21,253 | | \$ 21,253 |
| | | | | \$ 139,190 | | \$ 139,190 |
| | | | | \$ 574,162 | | \$ 574,162 |
| | | | | \$ 187,422 | | \$ 187,422 |
| | | | | \$ 362,271 | | \$ 362,271 |
| | | | | \$ 1,847,527 | | \$ 1,847,527 |
| | | | | \$ 664,808 | | \$ 664,808 |
| | | | | \$ 26,809 | | \$ 26,809 |
| | | | | \$ 262,252 | | \$ 174,507 |
| | | | | \$ 267,675 | | \$ 267,675 |
| | | | | \$ 1,408,425 | | \$ 1,174,126 |
| | | | | \$ 141,790 | | \$ 141,790 |
| | | | | \$ 16,135 | | \$ 16,135 |
| | | | | \$ 585,914 | | \$ 585,914 |
| | | | | \$ 134,748 | | \$ 134,748 |
| | | | | \$ 25,000 | | \$ 22,420 |
| | | | | \$ 894,186 | | \$ 852,884 |
| | | | | \$ 289,438 | | \$ 125,750 |
| | | | | \$ 250,949 | | \$ 250,949 |
| | | | | \$ 5,952,613 | | \$ 1,757,746 |
| | | | | \$ 992,542 | | \$ 753,850 |
| | | | | \$ 117,113 | | \$ 47,877 |
| | | | | \$ 40,000 | | \$ 17,400 |
| | | | \$ 1,927,184 | | \$ 1,927,184 | |

This report reflects procurement activity through April 2019.

| CC | State | Subcontractor | Scope of Work | SBE/Other | Orig Contract \$ Amount | Original SBE \$ Commitment |
|----|-------|----------------------------|------------------------------------|-----------|-------------------------|----------------------------|
| | IL | FHS Consulting | Testing Service | Other | | |
| | MN | Gephart Morse | Temp Power | Other | | |
| | MT | HCA Transport | Freight | Other | | |
| | CA | The Herrick Corp. | Fabrication Subcontractor | Other | | |
| | NV | Hershberger Bros Welding | Misc. Fabrication Services | SBE | | |
| | MO | Hillsdale Fabricators | Fabrication Subcontractor | Other | | |
| | OK | Hilti | Anchors/Anchor Rods | Other | | |
| | AL | Independence Tube Corp. | Material Supplier | Other | | |
| | IL | Infra Metals | W, HSS, Plate, Raw Materials | Other | | |
| | UT | Interstate Gratings | Grating Supply | Other | | |
| | UT | Intsel Steel West | Raw Material Supply | Other | | |
| | AZ | JV Driver | Fabrication Subcontractor | Other | | |
| | OH | Kenilworth Steel Co. | Raw Material Supply | Other | | |
| | KS | King of Freight LLC | Freight | Other | | |
| | IL | Kloeckner Metals - Chicago | Material Supplier | Other | | |
| | IA | Kloeckner Metals - Dubuque | Material Supplier | Other | | |
| | IL | Leeco Steel, LLC | Raw Material Supply | Other | | |
| | MN | LeJeune Steel Company | Fabrication Subcontractor | Other | | |
| | OK | Love's Solutions | Freight | Other | | |
| | TX | Madden Bolt Corp. | Anchor Rod Assemblies | Other | | |
| | WI | Max Weiss | Rolled Materials | Other | | |
| | CA | McKinney Trailer Rentals | Trailer Rental | Other | | |
| | FL | Metals USA | Raw Material Supply | Other | | |
| | NV | Metro Trailer Leasing | Trailer Rental | Other | | |
| | MO | Milestone Trailer Leasing | Trailer Rental | Other | | |
| | NV | Mori Consulting | Raw Material Procurement | SBE | | |
| | MO | Murphy Hoffman | Freight | Other | | |
| | AL | NAFCO | Fabrication Subcontractor | Other | | |
| | OH | Nelson Stud Welding | Weld Studs | Other | | |
| | | Niles Industrial Coatings | Touch-up Field Painting & Cleaning | Other | | |

| Original SBE Commitment % | Current Contract \$ Amount | SBE % | Awarded SBE \$Participation | Other \$Participation | Actual SBE \$ Paid | Actual Other \$ Paid |
|---------------------------|----------------------------|-------|-----------------------------|-----------------------|--------------------|----------------------|
| | | | | \$ 16,245 | | \$ 16,245 |
| | | | | \$ 46,318 | | \$ 46,318 |
| | | | | \$ 262,297 | | \$ 262,297 |
| | | | | \$ 4,256,932 | | \$ 3,063,919 |
| | | | \$ 2,629,067 | | \$ 2,629,067 | |
| | | | | \$ 265,388 | | \$ 265,388 |
| | | | | \$ 77,609 | | \$ 77,609 |
| | | | | \$ 91,438 | | \$ 91,438 |
| | | | | \$ 206,969 | | \$ 206,969 |
| | | | | \$ 426,249 | | \$ 360,635 |
| | | | | \$ 321,877 | | \$ 321,877 |
| | | | | \$ 3,014,082 | | \$ 1,453,120 |
| | | | | \$ 116,227 | | \$ 116,227 |
| | | | | \$ 533,113 | | \$ 533,113 |
| | | | | \$ 384,352 | | \$ 384,352 |
| | | | | \$ 109,202 | | \$ 109,202 |
| | | | | \$ 948,552 | | \$ 948,552 |
| | | | | \$ 287,063 | | \$ 287,063 |
| | | | | \$ 53,098 | | \$ 53,098 |
| | | | | \$ 4,992 | | \$ 4,992 |
| | | | | \$ 123,400 | | \$ 123,400 |
| | | | | \$ 192,329 | | \$ 192,329 |
| | | | | \$ 40,508 | | \$ 40,508 |
| | | | | \$ 73,502 | | \$ 73,502 |
| | | | | \$ 88,549 | | \$ 88,549 |
| | | | \$ 14,206,269 | | \$ 14,206,269 | |
| | | | | \$ 253,820 | | \$ 253,820 |
| | | | | \$ 1,447,110 | | \$ 824,352 |
| | | | | \$ 10,000 | | \$ 8,961 |
| | | | | \$ 2,403,639 | | \$ 340,002 |

This report reflects procurement activity through April 2019.

| CC | State | Subcontractor | Scope of Work | SBE/Other | Orig Contract \$ Amount | Original SBE \$ Commitment |
|----|-------|---------------------------------|------------------------------|-----------|-------------------------|----------------------------|
| | NV | NP Tropicana LLC | Lot Rentals | Other | | |
| | SC | Nucor Steel Berkeley | Raw Material | Other | | |
| | AR | Nucor Yamato Steel | WF Beams, Raw Material | Other | | |
| | AL | NuSteel Fabricators | Fabrication Subcontractor | Other | | |
| | IL | O'Brian Steel Service Co. | Raw Material | Other | | |
| | NC | Old Dominion Freight Line | Freight | Other | | |
| | IL | Olympic Steel | Material Supply | Other | | |
| | CA | PDM Steel Services | Material Supply | Other | | |
| | KS | PKM Steel Service | Fabrication Subcontractor | Other | | |
| | PA | PPG Industries | Raw Material | Other | | |
| | MO | Proenergy Crafts | Tradesmen | Other | | |
| | CA | RBC Lubron Bearing Systems | Bearing Supplier | Other | | |
| | WI | Russell Metals Williams Bahcall | Material Supply | Other | | |
| | NV | Ryan Transportation | Freight | Other | | |
| | AL | Saginaw Pipe Company | Raw Material Supply | Other | | |
| | TX | Service Steel Warehouse | Raw Material Supply | Other | | |
| | MO | South Side Machine Works | Machining | Other | | |
| | WI | SPE, Inc. | Tradesmen | Other | | |
| | SE | SSAB/IPSCO | Material Supplier | Other | | |
| | KS | Steel & Pipe Supply | W, HSS, Plate, Raw Materials | Other | | |
| | IN | Steel Dynamics | W, C, L, Raw Materials | Other | | |
| | NV | Steel Partners | Stair Supply | SBE | | |
| | MO | Steelman Transportation | Freight | Other | | |
| | TX | STI Group, Inc. | Fabrication Subcontractor | Other | | |
| | WI | Strohwig Industries | Machining | Other | | |
| | OH | TQL | Freight | Other | | |
| | NV | Tradesmen International | Tradesmen | Other | | |
| | IN | Triad Metals International | Raw Material Supply | Other | | |
| | MO | Tubular Steel | HSS Tube & Raw Materials | Other | | |

| Original SBE Commitment % | Current Contract \$ Amount | SBE % | Awarded SBE \$Participation | Other \$Participation | Actual SBE \$ Paid | Actual Other \$ Paid |
|---------------------------|----------------------------|-------|-----------------------------|-----------------------|--------------------|----------------------|
| | | | | \$ 157,500 | | \$ 157,500 |
| | | | | \$ 120,133 | | \$ 120,133 |
| | | | | \$ 3,000,000 | | \$ 1,508,494 |
| | | | | \$ 747,075 | | \$ 651,501 |
| | | | | \$ 274,783 | | \$ 274,783 |
| | | | | \$ 41,580 | | \$ 41,580 |
| | | | | \$ 155,736 | | \$ 155,736 |
| | | | | \$ 211,385 | | \$ 211,385 |
| | | | | \$ 744,055 | | \$ 211,024 |
| | | | | \$ 1,103,765 | | \$ 1,103,765 |
| | | | | \$ 259,545 | | \$ 259,545 |
| | | | | \$ 201,219 | | \$ 201,219 |
| | | | | \$ 207,874 | | \$ 207,874 |
| | | | | \$ 34,891 | | \$ 34,891 |
| | | | | \$ 210,519 | | \$ 210,519 |
| | | | | \$ 63,419 | | \$ 63,419 |
| | | | | \$ 21,050 | | \$ 21,050 |
| | | | | \$ 103,760 | | \$ 106,760 |
| | | | | \$ 2,500,000 | | \$ 2,291,648 |
| | | | | \$ 124,548 | | \$ 124,548 |
| | | | | \$ 107,303 | | \$ 107,303 |
| | | | \$ 918,788 | | \$ 533,532 | |
| | | | | \$ 31,208 | | \$ 31,208 |
| | | | | \$ 1,519,250 | | \$ 911,568 |
| | | | | \$ 768,300 | | \$ 298,483 |
| | | | | \$ 289,820 | | \$ 289,820 |
| | | | | \$ 43,832 | | \$ 43,832 |
| | | | | \$ 108,589 | | \$ 108,589 |
| | | | | \$ 3,385,010 | | \$ 3,385,010 |

This report reflects procurement activity through April 2019.

| CC | State | Subcontractor | Scope of Work | SBE/Other | Orig Contract \$ Amount | Original SBE \$ Commitment |
|--------------|-------|------------------------------------|---|-----------|-------------------------|----------------------------|
| | NV | Union Erectors | Field Repairs | SBE | | |
| | KS | Unique Metal Fabrications | Fabrication Subcontractor | Other | | |
| | TX | Universal Steel America | Material Supplier | Other | | |
| | OH | US Logistics LLC | Freight | Other | | |
| | AZ | VDS West | Fabrication Subcontractor | Other | | |
| | CA | West Coast Inspections | Shop Inspection Services | Other | | |
| | FL | Worldwide Specialty Logistics | Freight | Other | | |
| | NV | Xtra Lease LLC | Trailer Rental | Other | | |
| | WI | ZMAC Transportation Solutions | Freight | Other | | |
| | | | | | | |
| 1.02a | NJ | Vector Foiltec | ETF Roofing System | Other | \$ 29,701,944 | \$ 4,455,292 |
| | CA | Walter P Moore | Professional Engineering | Other | | |
| | IT | Cimolai S.P.A. | Material Supplies | Other | | |
| | NV | Union Erectors | Material Supplies | SBE | | |
| | NV | Reliable Crane Services | Equipment & Storage | SBE | | |
| | | | | | | |
| 1.02b | VA | Freyssinet, Inc. | Cable Net Roof Support | Other | \$ 31,600,000 | \$ 4,740,000 |
| | CH | Fatzer AG | Manufacture & Supply of Fully Locked coil Ropes | Other | | |
| | DE | Bollinger & Grohmann International | Design Services | Other | | |
| | MO | Thornton Tomasetti | Structural Engineering | Other | | |
| | NV | Kordt Engineering | PE Services of Permanent Works | SBE | | |
| | IT | CAVE S.R.L. | Manufacture & Supply of Cable Clamps | Other | | |
| | CH | HFE | Manufacture & Supply of Cable Struts | Other | | |
| | CH | CHINA Grand Engineering | Manufacture & Supply of Temporary Work Steel | Other | | |
| | NV | TV Transport | Yard - Rental, Security & Storage | SBE | | |
| | NV | Vision Construction Services | Crane Rental | SBE | | |
| | NV | Steel Partners, LLC | Installation | SBE | | |
| | NV | Rigging International Group | Rope Access | SBE | | |
| | NV | Southwest Specialty Coatings | Painting Struts | SBE | | |
| | LA | Aggreko, LLC | Electrical Supply | Other | | |
| | TX | Roll-Lift USA, Inc. | Provide Equipment | Other | | |
| | | | | | | |
| 1.03 | NV | Sunstate Companies, LLC | PreCast | Other | \$ 25,129,767 | \$ 3,769,465 |
| | NV | Expansion Specialties | Caulking of PreCast | SBE/VBE | | |
| | | GM Construction, LLC | Erection of PreCast | Other | | |

| Original SBE Commitment % | Current Contract \$ Amount | SBE % | Awarded SBE \$Participation | Other \$Participation | Actual SBE \$ Paid | Actual Other \$ Paid |
|---------------------------|----------------------------|-------|-----------------------------|-----------------------|--------------------|----------------------|
| | | | \$ 244,060 | | \$ 89,314 | |
| | | | | \$ 2,383,104 | | \$ 2,383,104 |
| | | | | \$ 50,000 | | \$ 13,811 |
| | | | | \$ 253,804 | | \$ 253,804 |
| | | | | \$ 2,450,000 | | \$ 2,270,508 |
| | | | | \$ 1,574,158 | | \$ 1,574,158 |
| | | | | \$ 931,223 | | \$ 931,223 |
| | | | | \$ 443,251 | | \$ 443,251 |
| | | | | \$ 18,625 | | \$ 18,625 |
| | | | | | | |
| 15% | \$ 31,669,543 | 15% | \$ 4,740,491 | | | \$ 16,473,151 |
| | | | | \$ 816,604 | | \$ 816,604 |
| | | | | \$ 6,435,750 | | \$ 3,193,173 |
| | | | \$ 2,000 | | \$ 1,969 | |
| | | | \$ 7,940 | | \$ 6,840 | |
| | | | | | | |
| 15% | \$ 31,755,455 | 17% | | | | \$ 15,979,639 |
| | | | | \$ 3,839,792 | | 1,709,469.00 |
| | | | | \$ 371,418 | | 365,853.00 |
| | | | | \$ 173,000 | | 175,831.00 |
| | | | \$ 71,700 | | 59,200.00 | |
| | | | | \$ 283,446 | | 161,564.00 |
| | | | | \$ 476,084 | | 476,084.00 |
| | | | | \$ 786,851 | | 709,239.00 |
| | | | \$ 315,000 | | 136,750.00 | |
| | | | \$ 1,615,000 | | 9,750.00 | |
| | | | \$ 2,690,700 | | 144,036.00 | |
| | | | \$ 422,660 | | | |
| | | | \$ 133,500 | | | |
| | | | | \$ 140,000 | | |
| | | | | \$ 355,160 | | |
| | | | | | | |
| 15% | \$ 26,854,679 | 16% | | | | \$ 15,585,456 |
| | | | \$ 205,000 | | \$ 36,100 | |
| | | | | \$ 2,216,565 | | \$ 1,609,397 |

This report reflects procurement activity through April 2019.

| CC | State | Subcontractor | Scope of Work | SBE/Other | Orig Contract \$ Amount | Original SBE \$ Commitment |
|----|-------|-----------------------------|----------------------------------|-----------|-------------------------|----------------------------|
| | NV | GM Construction, LLC | Erection of PreCast | SBE | | |
| | NV | GM Construction, LLC | Erection of PreCast - Upper Bowl | SBE | | |
| | NV | Westside Building Materials | Supplier | Other | | |
| | NV | Lowe's | Supplier | Other | | |
| | NV | Reliable Steel | Stud & Shield Welding | SBE | | |
| | CA | United Rentals Northwest | Rental | Other | | |
| | OH | Tru-Fit Products of Utah | Field Supplies | Other | | |
| | NV | Fasteners | Field Supplies | Other | | |
| | UT | DJB Gas Service | Fuel | Other | | |
| | NV | Curtis Steel | Material | Other | | |
| | CA | California Tool Welding | Weld Supplies | Other | | |
| | NV | CES | Field Supplies | Other | | |
| | NV | AXT Transportation | Fuel | Other | | |
| | CA | Airgas West | Welding Gas | Other | | |
| | NV | Ahern Rentals | Rental | Other | | |
| | CT | CS Unitec, Inc. | Field Supplies | Other | | |
| | NV | Home Depot | Field Supplies | Other | | |
| | NV | Red-O-Arc Welding | Field Equipment | Other | | |
| | NV | Southern Nevada Welding | Field Supplies | Other | | |
| | NV | PR Diamond Products | Field Small Tools | Other | | |
| | NV | Dielco Crane Services | Crane Services & Hydraulic Lifts | Other | | |
| | NV | Abatix | Supplier | Other | | |
| | WA | Amazon | Supplier | Other | | |
| | NV | Concrete Accessories | Supplier | SBE | | |
| | NV | BC Rope & Rigging | Supplier | SBE | | |
| | NV | Copper State Bolt & Nut Co. | Supplier | Other | | |
| | NV | Core T Trucking | Supplier | Other | | |
| | NV | Fasteners, Inc. | Supplier | Other | | |
| | NV | Cutting Edge | Supplier | Other | | |
| | NV | Harbor Freight Tools | Supplier | Other | | |
| | NV | HD Supply Waterworks | Supplier | Other | | |
| | NV | McFadden-Dale Hardware | Supplier | Other | | |
| | MN | M.A. Mortenson Co. | Supplier | Other | | |
| | NV | Kuker Ranken Vegas | Supplier | Other | | |
| | NV | McIntosh Communications | Supplier | Other | | |
| | NV | Mobile Mini | Supplier | Other | | |
| | NV | Mobile Materials | Supplier | Other | | |
| | NV | Senegy Petroleum | Supplier | Other | | |
| | NV | Silver State Rope & Rigging | Supplier | Other | | |

| Original SBE Commitment % | Current Contract \$ Amount | SBE % | Awarded SBE \$Participation | Other \$Participation | Actual SBE \$ Paid | Actual Other \$ Paid |
|---------------------------|----------------------------|-------|-----------------------------|-----------------------|--------------------|----------------------|
| | | | \$ 1,254,669 | | | |
| | | | \$ 2,191,367 | | \$ 762,845 | |
| | | | | \$ 1,000 | | \$ - |
| | | | | \$ 1,000 | | \$ - |
| | | | \$ 260,000 | | \$ 310,254 | |
| | | | | \$ 50,000 | | \$ 6,257 |
| | | | | \$ 17,129 | | \$ 23,680 |
| | | | | \$ 10,122 | | \$ 10,122 |
| | | | | \$ 2,500 | | \$ 737 |
| | | | | \$ 50,000 | | \$ 619 |
| | | | | \$ 6,732 | | \$ 6,732 |
| | | | | \$ 2,000 | | \$ 998 |
| | | | | \$ 20,000 | | \$ 1,533 |
| | | | | \$ 2,500 | | \$ 526 |
| | | | | \$ 50,000 | | \$ 29,609 |
| | | | | \$ 2,500 | | \$ 555 |
| | | | | \$ 5,500 | | \$ 366 |
| | | | | \$ 15,000 | | \$ 5,127 |
| | | | | \$ 5,500 | | \$ 241 |
| | | | | \$ 2,000 | | \$ 724 |
| | | | | \$ 400,000 | | \$ 235,423 |
| | | | | \$ 50,000 | | \$ 35,719 |
| | | | | \$ 916 | | \$ 916 |
| | | | \$ 50,000 | | \$ 10,672 | |
| | | | \$ 1,894 | | \$ 1,894 | |
| | | | | \$ 5,000 | | \$ 70 |
| | | | | \$ 350 | | \$ 350 |
| | | | | \$ 50,000 | | \$ 34,662 |
| | | | | \$ 1,000 | | \$ 455 |
| | | | | \$ 1,000 | | \$ 348 |
| | | | | \$ 3,000 | | \$ 1,653 |
| | | | | \$ 500 | | \$ 190 |
| | | | | \$ 150,000 | | \$ 80,614 |
| | | | | \$ 500 | | \$ 182 |
| | | | | \$ 6,074 | | \$ 6,074 |
| | | | | \$ 15,000 | | \$ 6,008 |
| | | | | \$ 10,000 | | \$ 4,425 |
| | | | | \$ 100,000 | | \$ 15,542 |
| | | | | \$ 110,530 | | \$ 111,456 |

This report reflects procurement activity through April 2019.

| CC | State | Subcontractor | Scope of Work | SBE/Other | Orig Contract \$ Amount | Original SBE \$ Commitment |
|------------------|-------|-----------------------------------|--|-----------|-------------------------|----------------------------|
| | NV | Steel Edge | Supplier | SBE | | |
| | NV | Precision Aggregate Products | Supplier | SBE | | |
| | OK | Hilti, Inc. | Supplier | Other | | |
| | NV | JS&S Surveying, Inc. | Suveying | SBE/MBE | | |
| | NV | Home Depot | Supplier | Other | | |
| | IL | U-Line | Supplier | Other | | |
| | NV | Monsen Engineering | Supplying Engineering Equip | Other | | |
| | IL | Reddaway, Inc. | Freight Charges | Other | | |
| | NV | JLB Land Surveying, LLC | Supplier | Other | | |
| | NV | Stanard Steel, LTD | Welding | Other | | |
| | NV | United Rentals | Equipment Rental | Other | | |
| | NM | Heatly Engineering | Design/Engineering of PreCast | Other | | |
| | NV | Western Pacific Precast, LLC | Precast Elements | Other | | |
| | | | | | | |
| 1.04/1.05 | MN | Harris Companies | Mechanical & Plumbing | Other | \$ 121,500,000 | \$ 18,225,000 |
| | NV | Mauai One Excavating | Trenching, Excating & Hauling | SBE/MBE | | |
| | NV | Lone Mountain Excavation | Site Prep | Other | | |
| | NV | Trinity Land Survey | Box Culvert - Survey | SBE/WBE | | |
| | NV | C-Los Industries | Warehouse Lease to Erect Oval Mock-up | SBE/MBE | | |
| | NV | Mechanical Equipment Reps | Provide Computer Room AC Units | SBE/MBE | | |
| | NV | Corporate Air Mechanical Services | Furnish 3 Pump Skids, 2 Head Exhcangers, 6 Domestic Heat Exchangers, 1 Triplex Booster Pump Package, 2 Rolairtrols... | SBE | | |
| | NV | Corporate Air Mechanical Services | Furnish 6 Cell Stainless Cooling Tower w/Free Cooling and Single Flange Inlet | SBE | | |
| | NV | Corporate Air Mechanical Services | 7 Boilers | SBE | | |
| | NV | Corporate Air Mechanical Services | Supplies - Fans & PCU's | SBE | | |
| | NV | Corporate Air Mechanical Services | Furnish 35 Electric Water Heaters & 7 ASME 125# Storage Tanks | SBE | | |
| | NV | Corporate Air Mechanical Services | Provide 1 Lot Fabric Duct (Ductsox) & Associated hangers | SBE | | |
| | NV | Corporate Air Mechanical Services | Provide 26 Fire Smoke Dampers, 48 Fire Dampers & 6 Silencers | SBE | | |
| | NV | Corporate Air Mechanical Services | Provide 1 Lot Metal-Fab UL Listed Grease Duct, 1 Lot Metal-Fab UL Listed General Exhaust Flue, & 1 Lot Metal Fab UL Listed boiler Exhaust Flue | SBE | | |
| | NV | LTSA, LLC | Furnish air Handling Units;VAV's & BCU's | SBE | | |

| Original SBE Commitment % | Current Contract \$ Amount | SBE % | Awarded SBE \$Participation | Other \$Participation | Actual SBE \$ Paid | Actual Other \$ Paid |
|---------------------------|----------------------------|-------|-----------------------------|-----------------------|--------------------|----------------------|
| | | | \$ 150,000 | | \$ 18,788 | |
| | | | \$ 40,000 | | \$ 11,661 | |
| | | | | \$ 1,000 | | \$ 196 |
| | | | \$ 177,408 | | \$ 35,955 | |
| | | | | \$ 1,000 | | \$ 111 |
| | | | | \$ 5,000 | | \$ 2,085 |
| | | | | \$ 50,000 | | \$ 26,251 |
| | | | | \$ 2,000 | | \$ 435 |
| | | | | \$ 5,000 | | \$ 4,615 |
| | | | | \$ 100,000 | | |
| | | | | \$ 5,000 | | \$ 656 |
| | | | | \$ 1,259,068 | | \$ 1,259,068 |
| | | | | \$ 16,590,904 | | \$ 9,925,156 |
| | | | | | | |
| 15% | \$ 127,350,787 | 20% | | | | \$ 46,398,428 |
| | | | \$ 1,594,437 | | \$ 1,483,602 | |
| | | | | \$ 1,638,430 | | \$ 860,260 |
| | | | \$ 50,000 | | \$ 13,065 | |
| | | | \$ 5,412 | | \$ 5,412 | |
| | | | \$ 246,431 | | | |
| | | | \$ 954,100 | | \$ 628,450 | |
| | | | \$ 597,274 | | | |
| | | | \$ 403,133 | | \$ 372,690 | |
| | | | \$ 1,787,727 | | \$ 1,277,849 | |
| | | | \$ 181,418 | | \$ 52,624 | |
| | | | \$ 1,021,488 | | | |
| | | | \$ 87,400 | | | |
| | | | \$ 2,444,744 | | | |
| | | | \$ 6,803,473 | | \$ 4,898,324 | |

This report reflects procurement activity through April 2019.

| CC | State | Subcontractor | Scope of Work | SBE/Other | Orig Contract \$ Amount | Original SBE \$ Commitment |
|------------------------|-------|------------------------------|--|-----------|-------------------------|----------------------------|
| | NV | LTSA, LLC | Provide 26 Variable Frequency Drives with 3% Line Reactors & 20 Passive Harmonic Filters | SBE | | |
| | MN | Trane U.S., Inc. | Furnish & Install BAS Mechanical Control System | Other | | |
| | NV | Lawyer Mechanical Services | HVAC Controls Installation | SBE | | |
| | NV | Precision Automation | Low Voltage Controls HVAC Controls Installation | SBE | | |
| | NV | Advanced Controls & Electric | Low Voltage HVAC Controls Installation | SBE | | |
| | NV | Ideal Supply Company | Provide all Galvanized Victaulic Fittings Supplies | SBE | | |
| | NV | Energy Mechanical Insulation | Furnish & Install Plumbing Insulation | SBE/WBE | | |
| | NV | Energy Mechanical Insulation | Furnish & Install Piping Insulation | SBE/WBE | | |
| | NV | Energy Mechanical Insulation | Furnish & Install Mechanical Insulation | SBE/WBE | | |
| | NV | Energy Mechanical Insulation | Furnish & Install All Fire-Stopping on all Plumbing, Piping & Mechanical Systems | SBE/WBE | | |
| | NV | Superior Duct Fabrication | Fabricate & Supply all round ductwork Fittings | Other | | |
| | IL | BevStream Corp. | Beverage Conduit System & CO2 Branch lines | Other | | |
| | NV | Mesa Mechanical | Beverage Piping Install | SBE/WBE | | |
| | | | | | | |
| 1.06 & 4.08 | NV | Gephart/Morse | Electrical & Low Voltage | Other | \$ 85,793,108 | \$ 13,087,750 |
| | NV | Morse Electric | | | | |
| | NV | A-1 Concrete | Concrete & Excavation | SBE/MBE | | |
| | NV | MMC | Hydro Excavating | Other | | |
| | NV | Pyrocom | Sprinkler Monitoring Dialer | SBE/WBE | | |
| | NV | Hampton Tedder Electric | Electrical Testing | Other | | |
| | NV | Lone Mountain Excavation | Excavation | Other | | |
| | NV | Live Electric | Electrical | SBE/WBE | | |
| | NV | Westland State | Parking | Other | | |
| | NV | The Tiberti Fence Company | Drilling | SBE | | |
| | NV | Main Electric | Electrical Supplier | Other | | |
| | NV | Codale Energy | Electrical Supplier | Other | | |
| | CA | Industrial Electric Mfg | Electrical Distribution | Other | | |
| | NV | CESS | Generator/PDV's/Transfer Switches | SBE/MBE | | |
| | NV | CESS | Show Power, Broadcast Truck Power, Pedestals | SBE/MBE | | |
| | NV | National Field Services | Electrical Acceptance Testing & Studies | Other | | |
| | NV | General Design & Const. | Fabrication | SBE | | |
| | NV | Valley Steel | Unload and set Electrical Gear | SBE/WBE | | |

| Original SBE Commitment % | Current Contract \$ Amount | SBE % | Awarded SBE \$Participation | Other \$Participation | Actual SBE \$ Paid | Actual Other \$ Paid |
|---------------------------|----------------------------|-------|-----------------------------|-----------------------|--------------------|----------------------|
| | | | \$ 280,788 | | | |
| | | | | \$ 2,760,826 | | \$ 38,391 |
| | | | \$ 1,715,296 | | | |
| | | | \$ 870,433 | | | |
| | | | \$ 500,000 | | | |
| | | | \$ 2,083,026 | | \$ 1,635,847 | |
| | | | \$ 596,715 | | \$ 58,926 | |
| | | | \$ 1,307,754 | | \$ 203,951 | |
| | | | \$ 732,575 | | \$ 16,583 | |
| | | | \$ 535,062 | | \$ 32,710 | |
| | | | | \$ 1,070,506 | | \$ 84,679 |
| | | | | \$ 1,717,000 | | |
| | | | \$ 612,000 | | | |
| | | | | | | |
| 15% | \$ 134,805,022 | 15% | \$ 7,112,309 | | | \$ 31,551,376 |
| | | | \$ 127,418 | | \$ 127,418 | |
| | | | | \$ 10,450 | | \$ 10,450 |
| | | | \$ 8,860 | | \$ 8,860 | |
| | | | | \$ 2,400 | | \$ 1,250 |
| | | | | \$ 2,024,785 | | \$ 1,957,651 |
| | | | \$ 71,700 | | \$ 71,700 | |
| | | | | \$ 610,245 | | \$ 610,245 |
| | | | \$ 21,678 | | \$ 21,367 | |
| | | | | \$ 1,236,350 | | \$ 643,298 |
| | | | | \$ 1,339,102 | | \$ 340,704 |
| | | | | \$ 5,686,724 | | \$ 3,509,538 |
| | | | \$ 1,718,479 | | \$ 546,310 | |
| | | | \$ 200,747 | | | |
| | | | | \$ 308,600 | | \$ 48,555 |
| | | | \$ 42,894 | | \$ 42,894 | |
| | | | \$ 32,180 | | | |

This report reflects procurement activity through April 2019.

| CC | State | Subcontractor | Scope of Work | SBE/Other | Orig Contract \$ Amount | Original SBE \$ Commitment |
|------------------|-------|-----------------------------------|---|-----------|-------------------------|----------------------------|
| | NV | Coherent Design | AV Design Assist, Testing & Commissioning | SBE | | |
| | NV | Johnson Controls Fire Protection | Fire Alarm System | Other | | |
| | PA | Tait Towers Manufacturing, LLC | Design Development for Speaker Array Rigging | Other | | |
| | NV | Clinton Nevada, LLC | Supply Commscope Cable | SBE | | |
| | MN | Gephart Electric, Inc. | | | | |
| | MN | Border States Supply | Electrical Supplies | Other | | |
| | NV | CESS | Cable Tray/Interior & Sports Lighting | SBE/MBE | | |
| | IL | Global Equipment Company, Inc. | Electrical Supplies | Other | | |
| | MN | Graybar Electric Supply | Electrical Supplies | Other | | |
| | NV | Las Vegas Lighting | Feeder Cable & Branch Wire | SBE/MBE | | |
| | NV | Live Electric | Generator Distribution Feeds - Quad A, B, C & D | SBE/WBE | | |
| | MN | MA Mortenson | Equipment Rental | Other | | |
| | CO | National Lightning Protection | Lightning Protection System | Other | | |
| | MN | Povolny Specialties | Electrical Supplies | Other | | |
| | MN | Viking Electric Supply | Electrical Supplies | Other | | |
| | | | | | | |
| 1.07 | NV | Desert Fire Protection, LP | Fire Protection | Other | \$ 14,200,000 | \$ 2,130,000 |
| | NV | TAB Contractors | Underground Fire Line | Other | | |
| | NV | Jcord Construction | GPR & Core Drill | SBE | | |
| | NV | Silver State Marketing Group | Supply bulk Fire Sprinkler Pipe | SBE | | |
| | NV | JS&S Inc. | Fire Sprinkler Layout with Trimble | SBE/MBE | | |
| | NV | Silver State Marketing Group | Supply Fire Hose Valves | SBE | | |
| | NV | Lucky Transportation | Transportation | SBE | | |
| | NV | Energy Mechanical Insulation | Fire Caulking & Insulation of Pipe | SBE | | |
| | NV | Monsen Engineering Services | Plotter & Printing Supplies | SBE | | |
| | NV | Silver State Marketing Group | Supply bulk Fire Sprinkler Material | SBE | | |
| | NV | Sin City Portables, LLC | Portable RestRoom Rentals | SBE | | |
| | | | | | | |
| 1.08/1.09 | NV | Enclos Corp. | Exterior Curtainwall/Ribbon Rainscreen | Other | \$ 97,194,122 | \$ 14,620,335 |
| | NV | Innova Technologies | Structural Engineering/Material Mock-up | SBE/MBE | | |
| | NV | Union Erectors | Steel Structure & Install Material Mock-up | SBE | | |
| | NV | Affordable Federal Services | Misc. Construction Services | SBE | | |

| Original SBE Commitment % | Current Contract \$ Amount | SBE % | Awarded SBE \$Participation | Other \$Participation | Actual SBE \$ Paid | Actual Other \$ Paid |
|---------------------------|----------------------------|-------|-----------------------------|-----------------------|--------------------|----------------------|
| | | | \$ 168,000 | | \$ 11,200 | |
| | | | \$ - | \$ 4,461,637 | | \$ 344,243 |
| | | | | \$ 24,150 | | |
| | | | \$ 1,006,638 | | | |
| | | | | \$ 10,290 | | \$ 10,257 |
| | | | \$ 8,061,992 | | \$ 98,738 | |
| | | | | \$ 10,397 | | \$ 10,397 |
| | | | | \$ 23,910 | | \$ 10,395 |
| | | | \$ 1,343,142 | | | |
| | | | \$ 304,716 | | | |
| | | | | \$ 801,684 | | \$ 50,298 |
| | | | | \$ 127,040 | | |
| | | | | \$ 36,610 | | \$ 36,610 |
| | | | | \$ 6,793 | | \$ 6,793 |
| | | | | | | |
| 15% | \$ 14,284,628 | 15% | \$ 1,073,157 | | | \$ 2,933,560 |
| | | | | \$ 115,655 | | \$ 100,475 |
| | | | \$ 12,000 | | \$ 940 | |
| | | | \$ 155,225 | | | |
| | | | \$ 6,312 | | \$ 6,312 | |
| | | | \$ 5,000 | | | |
| | | | \$ 86,000 | | \$ 23,196 | |
| | | | \$ 54,000 | | \$ 9,880 | |
| | | | \$ 3,000 | | \$ 1,781 | |
| | | | \$ 750,000 | | \$ 255,024 | |
| | | | \$ 2,000 | | | |
| | | | | | | |
| 15% | \$ 97,194,122 | 16% | | | | \$ 22,255,785 |
| | | | \$ 14,618 | | \$ 14,618 | |
| | | | \$ 20,717 | | \$ 20,717 | |
| | | | \$ 9,096,280 | | \$ 668,425 | |

This report reflects procurement activity through April 2019.

| CC | State | Subcontractor | Scope of Work | SBE/Other | Orig Contract \$ Amount | Original SBE \$ Commitment |
|------------------|-------|----------------------------------|--|-----------|-------------------------|----------------------------|
| | NV | Walters & Wolf | Storefront | Other | | |
| | NV | Hershberger Bros Welding | Curtainwall Anchor & Steel Clips | SBE | | |
| | NV | FASCO | Fasteners | SBE | | |
| | TX | Baker Metal | CW Metal | Other | | |
| | NV | Expansion Specialties | Exterior Expansion Joint System | SBE/VBE | | |
| | NV | Union Erectors | Operable Door | SBE | | |
| | | | | | | |
| 1.10 | NV | KONE | Elevator & Lifts | Other | \$ 17,942,010 | \$ 1,435,361 |
| | NV | Hightower Trucking, Inc. | Warehouse/Logistics Support | SBE/MBE | | |
| | | | | | | |
| 2.01a | NV | Trinity Land Survey | Box Culvert - Survey | SBE/WBE | \$ 38,770 | \$ 38,770 |
| | | | | | | |
| 2.01f | NV | Marnell Masonry | Box Culvert - Masonry | SBE | \$ 33,198 | \$ 33,198 |
| | | | | | | |
| 2.01h | NV | Sahara Concrete | Box Culvert - Site Concrete, Paving & Hardscapes | SBE | \$ 3,678,883 | \$ 3,678,883 |
| | NV | CMC Rebar | Box Culvert - Reinforcing (Supply & Install) | Other | | |
| | NV | Dielco Crane Services | Box Culvert - Crane Work | Other | | |
| | NV | Merli Concrete Pumping | Box Culvert - Concrete Pump | SBE | | |
| | NV | A-1 Concrete | Demolition | SBE/MBE | | |
| | | | | | | |
| 2.01k | NV | The Tiberti Fence Company | Box Culvert - Fence | SBE | \$ 256,862 | \$ 256,862 |
| | NV | Flippen's Trenching | 143 Holes | SBE | | |
| | | | | | | |
| 2.02/2.03 | NV | Tab Contractors | Box Culvert /Earthwork/Site Utilities | Other | \$ 15,258,168 | \$ 10,707,010 |
| | NV | Brightview Landscape | Box Culvert - Landscape & Irrigation | Other | | |
| | NV | Nelson Hiniker Striping | Striping/Traffic Control | SBE | | |
| | NV | Sanders Construction | Drilling & Blasting | SBE | | |
| | NV | JS & S Surveying | Land Survey & Construction Staking | SBE/MBE | | |
| | NV | A-1 Concrete Cutting | Core Drilling/Concrete Cutting/Demolition | SBE/MBE | | |
| | NV | M Con, Inc. | Utility Work Installation | SBE/MBE | | |

| Original SBE Commitment % | Current Contract \$ Amount | SBE % | Awarded SBE \$Participation | Other \$Participation | Actual SBE \$ Paid | Actual Other \$ Paid |
|---------------------------|----------------------------|-------|-----------------------------|-----------------------|--------------------|----------------------|
| | | | | \$ 2,041,571 | | |
| | | | \$ 1,100,000 | | \$ 903,001 | |
| | | | \$ 500,000 | | \$ 53,161 | |
| | | | | \$ 6,317,144 | | \$ 1,183,266 |
| | | | \$ 705,320 | | | |
| | | | \$ 3,740,041 | | \$ 145,062 | |
| | | | | | | |
| 8% | \$ 18,047,893 | 8% | \$ 643,780 | | | \$ 5,934,126 |
| | | | \$ 800,051 | | \$ 800,051 | |
| | | | | | | |
| 100% | \$ 71,251 | 100% | \$ 71,251 | | \$ 71,251 | |
| | | | | | | |
| 100% | \$ 33,198 | 100% | \$ 33,198 | | \$ 33,198 | |
| | | | | | | |
| 100% | \$ 4,180,022 | 100% | \$ 3,919,506 | | \$ 3,971,021 | |
| | | | | \$ 794,604 | | \$ 754,874 |
| | | | | \$ 107,725 | | \$ 107,725 |
| | | | \$ 78,642 | \$ - | \$ 78,642 | |
| | | | \$ 181,874 | | \$ 181,874 | |
| | | | | | | |
| 100% | \$ 343,874 | 100% | \$ 335,151 | | \$ 343,874 | |
| | | | \$ 8,723 | | \$ 8,723 | |
| | | | | | | |
| 70% | \$ 26,895,281 | 42% | | | | \$ 19,627,863 |
| | | | | \$ 21,550 | | \$ 21,550 |
| | | | \$ 70,724 | | \$ 74,715 | |
| | | | \$ 2,193,860 | | \$ 2,193,860 | |
| | | | \$ 287,384 | | \$ 128,470 | |
| | | | \$ 49,493 | | \$ 51,190 | |
| | | | \$ 473,734 | | \$ 473,734 | |

This report reflects procurement activity through April 2019.

| CC | State | Subcontractor | Scope of Work | SBE/Other | Orig Contract \$ Amount | Original SBE \$ Commitment |
|----|-------|---------------------------|--|-----------|-------------------------|----------------------------|
| | NV | MMC, Inc. | Hydro Excavating/Vactor | Other | | |
| | NV | Nevada Ready Mix | Concrete | Other | | |
| | NV | Nelson Hiniker Striping | Traffic Control | SBE | | |
| | NV | Sticha Inc. | Trucking Materials | Other | | |
| | NV | National Trench Safety | Steel Plates & Shoring | Other | | |
| | MO | Core & Main | Water Materials | Other | | |
| | NV | Wells Cargo, Inc. | Asphalt Paving | Other | | |
| | NV | Merli Concrete Pumping | Pump Concrete | SBE | | |
| | NV | MMC, Inc. | Hydro Excavating/Pot Holing | Other | | |
| | NV | TAB Contractors | Excavating | Other | | |
| | CA | Viking Drillers, Inc. | Abandonment (4) Monitoring Wells | Other | | |
| | NV | Acme Electric | Remove/Replace Street Lights | Other | | |
| | NV | Boulder Sand & Gravel | Gravel base for concrete & asphalt disposal | SBE | | |
| | NV | Elkhorn Environmental | Trucking/Street Sweeping | SBE | | |
| | NV | Donovan Brothers Trucking | Trucking/Haul-Off | SBE | | |
| | NV | Merli Concrete Pumping | Box Culvert - Concrete Pump | SBE | | |
| | NV | Olson PreCast Company | Install Storm Drain & Sewer MH & Drop Inlets | SBE | | |
| | NV | Armorock, LLC | Manhole Materials | Other | | |
| | NV | Nevada Tap Master | Wet Tap | SBE | | |
| | NV | Nevada Water Trucks | Water Truck | SBE | | |
| | NV | Enco Southwest, Inc. | Pump Controls | SBE | | |
| | NV | M Con, Inc. | Main Water Line | SBE/MBE | | |
| | NV | Ahern Rentals | Equipment Rental | Other | | |
| | NV | MMc Inc. | Vactor/Pothole Services | Other | | |
| | CA | Cashman Equipment Co. | Equipment Rental | Other | | |
| | TX | Aggregate Industries | Type II Supplier | Other | | |

| Original SBE Commitment % | Current Contract \$ Amount | SBE % | Awarded SBE \$Participation | Other \$Participation | Actual SBE \$ Paid | Actual Other \$ Paid |
|---------------------------|----------------------------|-------|-----------------------------|-----------------------|--------------------|----------------------|
| | | | | \$ 18,550 | | \$ 18,550 |
| | | | | \$ 2,679 | | \$ 2,679 |
| | | | \$ 3,240 | | \$ 3,240 | |
| | | | | \$ 1,080 | | \$ 1,080 |
| | | | | \$ 285,000 | | \$ 259,350 |
| | | | | \$ 29,790 | | \$ 27,992 |
| | | | | \$ 77,527 | | \$ 68,555 |
| | | | \$ 639 | | \$ 639 | |
| | | | | \$ 466,125 | | \$ 466,125 |
| | | | | \$ 5,000 | | |
| | | | | \$ 8,800 | | \$ 8,800 |
| | | | | \$ 182,142 | | \$ 182,142 |
| | | | \$ 357,361 | | \$ 195,438 | |
| | | | \$ 2,384,021 | | \$ 2,384,021 | |
| | | | \$ 2,518,042 | | \$ 2,333,981 | |
| | | | \$ 10,000 | | \$ 1,827 | |
| | | | \$ 84,021 | | \$ 84,021 | |
| | | | | \$ 251,093 | | \$ 251,093 |
| | | | \$ 49,895 | | \$ 11,395 | |
| | | | \$ 264,461 | | \$ 264,461 | |
| | | | \$ 208,780 | | | |
| | | | \$ 2,178,147 | | \$ 1,712,841 | |
| | | | | \$ 11,653 | | \$ 11,653 |
| | | | | \$ 4,800 | | \$ 4,800 |
| | | | | \$ 4,478 | | \$ 4,478 |
| | | | | \$ 25,000 | | \$ 21,228 |

This report reflects procurement activity through April 2019.

| CC | State | Subcontractor | Scope of Work | SBE/Other | Orig Contract \$ Amount | Original SBE \$ Commitment |
|------------------|-------|------------------------------|--|-----------|-------------------------|----------------------------|
| | MO | Core & Main | Material Supplier | Other | | |
| | NV | National Trench Safety | Shoring/Trench Plates | Other | | |
| | NV | Nevada Ready Mix | Concrete Supplier | Other | | |
| | NV | Rinker Materials | RPC Onsite/Offsite | Other | | |
| | NV | HD Barricade, Inc. | Traffic Control | Other | | |
| | NV | Sticha Inc. | Trucking | Other | | |
| | NV | Las Vegas Paving | Cold Mix | Other | | |
| | CA | HD White Cap | Safety Supplies | Other | | |
| | NV | Olson Precast Company | 8" Meter Vaults | SBE | | |
| | NV | Las Vegas Paving | Flaggers | Other | | |
| | | | | | | |
| 2.05 | CA | Malcolm Drilling | Deep Foundations | Other | \$ 8,630,311 | \$ 1,588,177 |
| | NV | CMC Steel | Reinforcing Steel | Other | | |
| | NV | Steel Edge, Inc. | Piles | SBE | | |
| | NV | Precision aggregate Products | Supply Grout for Deep Foundations | SBE | | |
| | NV | Trinity Land Survey | Box Culvert - Survey | SBE/WBE | | |
| | NV | Dielco Crane Service | Crane Lift Services | Other | | |
| | NV | TAB Contractors | Load Haul-off & Dispose ACIP Spoils | Other | | |
| | NV | Fugro USA Land | Osterberg Cell load testing equipment & services | Other | | |
| | NV | Clark Welding & Fabricating | Welding | Other | | |
| | NV | White Cap | General Building Materials | Other | | |
| | NV | United Rentals | Rental Equipment | Other | | |
| | NV | MMC | Potholing/Vac Truck Work | Other | | |
| | | | | | | |
| 2.99/3.99 | NV | Mortenson/McCarthy | Structural Concrete | Other | \$ 128,419,469 | \$ 19,262,920 |
| 3.99a | | Gateway Forming Systems | Horizontal Formwork | Other | | |

| Original SBE Commitment % | Current Contract \$ Amount | SBE % | Awarded SBE \$Participation | Other \$Participation | Actual SBE \$ Paid | Actual Other \$ Paid |
|---------------------------|----------------------------|-------|-----------------------------|-----------------------|--------------------|----------------------|
| | | | | \$ 675,000 | | \$ 292,197 |
| | | | | \$ 25,000 | | \$ 18,408 |
| | | | | \$ 15,000 | | \$ 11,104 |
| | | | | \$ 108,450 | | \$ 96,452 |
| | | | | \$ 2,500 | | \$ 2,400 |
| | | | | \$ 1,394 | | \$ 1,338 |
| | | | | \$ 2,500 | | \$ 500 |
| | | | | \$ 5,000 | | \$ 2,936 |
| | | | \$ 62,997 | | \$ 34,052 | |
| | | | | \$ 1,006 | | \$ 1,006 |
| | | | | | | |
| 18% | \$ 10,729,892 | 26% | | | | \$ 10,193,397 |
| | | | | \$ 2,200,385 | | \$ 2,096,926 |
| | | | \$ 457,446 | | \$ 457,446 | |
| | | | \$ 2,133,225 | | \$ 2,133,225 | |
| | | | \$ 187,619 | | \$ 187,619 | \$ - |
| | | | | \$ 20,353 | | \$ 20,353 |
| | | | | \$ 221,790 | | \$ 210,700 |
| | | | | \$ 205,817 | | \$ 205,817 |
| | | | | \$ 51,702 | | \$ 51,702 |
| | | | | \$ 44,503 | | \$ 44,503 |
| | | | | \$ 20,791 | | \$ 20,791 |
| | | | | \$ 1,125 | | \$ 1,125 |
| | | | | | | |
| 15% | \$ 136,652,871 | 23% | | | | \$ 102,573,823 |
| | | | | \$ 15,128,319 | | \$ 15,128,319 |

This report reflects procurement activity through April 2019.

| CC | State | Subcontractor | Scope of Work | SBE/Other | Orig Contract \$ Amount | Original SBE \$ Commitment |
|--------------|-------|-------------------------------|-------------------------------------|-----------|-------------------------|----------------------------|
| | NV | Region 9 Safety | Safety Director | SBE/MBE | | |
| | NV | Pacific Construction Services | Shoring Rental/Lumber | SBE | | |
| 3.99b | NV | CMC Rebar | Reinforcing | Other | | |
| | NV | Steel Edge, Inc. | Reinforcing Steel | SBE | | |
| | NV | Precision Aggregate Products | Concrete | SBE | | |
| | NV | Merli Concrete | Concrete Pumping | SBE | | |
| | NV | Penhall Co. | Demolition | Other | | |
| | NV | Jcord | Demolition | SBE | | |
| | NV | Ahern Rentals | Equipment Rental | Other | | |
| | AZ | Sunstate Equipment | Equipment Rental | Other | | |
| | CA | HD Supply | Supplies & Materials | Other | | |
| | NJ | Hilti | Small Tools , Materials & Equipment | Other | | |
| | TX | H & E Equipment | Equipment Rental | Other | | |
| | GA | Herc Rentals | Equipment Rental | Other | | |
| | NV | Lynco Associates | Epoxy & Rebar Embeds | Other | | |
| | IL | CDW Direct, LLC | Technology Equipment | Other | | |
| | NV | Atlas Construction Supply | Column Formwork - Supplies | Other | | |
| | NV | BC Wire Rope & Rigging | Rigging Supplies | SBE | | |
| | NV | Pacific Construction Services | Lumber - Supplier | SBE | | |
| | NV | Construction Testing Services | Professional Services | Other | | |
| | NV | Concrete Accessories | Grout/Concrete - Supplier | SBE | | |
| | MN | Curtis 1000 Inc. | Materials | Other | | |
| | MN | ESCH Construction Supply | Materials | Other | | |
| | NV | FASCO | Materials | SBE | | |
| | NV | Fastenal Company | Materials | Other | | |
| | NV | Fasteners Inc. | Thread Supplier | Other | | |

| Original SBE Commitment % | Current Contract \$ Amount | SBE % | Awarded SBE \$Participation | Other \$Participation | Actual SBE \$ Paid | Actual Other \$ Paid |
|---------------------------|----------------------------|-------|-----------------------------|-----------------------|--------------------|----------------------|
| | | | \$ 168,341 | | \$ 168,341 | |
| | | | \$ 1,213,110 | | \$ 1,213,110 | |
| | | | | \$ 19,499,304 | | \$ 15,897,152 |
| | | | \$ 5,261,740 | | \$ 4,927,695 | |
| | | | \$ 13,669,406 | | \$ 10,010,859 | |
| | | | \$ 722,421 | | \$ 663,654 | |
| | | | | \$ 80,648 | | \$ 80,648 |
| | | | \$ 1,269,783 | | \$ 1,093,232 | |
| | | | | \$ 40,000 | | \$ 22,144 |
| | | | | \$ 5,000 | | \$ 3,694 |
| | | | | \$ 40,000 | | \$ 25,480 |
| | | | | \$ 84,566 | | \$ 84,566 |
| | | | | \$ 20,000 | | \$ 6,934 |
| | | | | \$ 30,000 | | \$ 15,116 |
| | | | | \$ 54,000 | | \$ 26,002 |
| | | | | \$ 31,243 | | \$ 10,933 |
| | | | | \$ 1,400,000 | | \$ 275,465 |
| | | | \$ 650,000 | | \$ 349,018 | |
| | | | \$ 1,000,000 | | \$ 829,274 | |
| | | | | \$ 80,000 | | \$ 73,803 |
| | | | \$ 150,000 | | \$ 127,856 | |
| | | | | \$ 3,450 | | \$ 799 |
| | | | | \$ 2,000 | | \$ 996 |
| | | | \$ 100,000 | | \$ 55,356 | |
| | | | | \$ 2,450 | | \$ 348 |
| | | | | \$ 107,385 | | \$ 107,385 |

This report reflects procurement activity through April 2019.

| CC | State | Subcontractor | Scope of Work | SBE/Other | Orig Contract \$ Amount | Original SBE \$ Commitment |
|----|-------|----------------------------------|--------------------------------|-----------|-------------------------|----------------------------|
| | NV | Glove Connection | Safety Equipment & Small Tools | SBE | | |
| | IL | Grainger | Construction Supplies | Other | | |
| | NJ | Hilti | Small Tools & Epoxy | Other | | |
| | WA | KR | Materials | Other | | |
| | CO | Smalley & Company | Water Stop Supplies | Other | | |
| | NV | White Cap | Materials | Other | | |
| | NV | New Life Office LLC | Workstation Materials | Other | | |
| | PA | Norcen Industries | Materials | Other | | |
| | NV | NOVA Geotechnical & Inspection | Professional Services | Other | | |
| | MO | Office Essentials | Office Supplies | Other | | |
| | NV | Staples | Office Supplies | Other | | |
| | NV | William Vollmer | Materials | Other | | |
| | CO | RMD KWIKform North America | Materials | Other | | |
| | NV | M.J. Dean Construction | Concrete Forming | Other | | |
| | AZ | UFP Chandler, LLC | Materials | Other | | |
| | IL | Uline, Inc. | Materials | Other | | |
| | NV | Reliable Crane | Crane Rental | SBE | | |
| | NV | Eberhard SW Roofing | Water Stop Supplies | SBE | | |
| | NV | IQC Southwest, LLC | Quality Control - Inspections | Other | | |
| | NV | Artkore LLC | Materials | SBE | | |
| | NV | Commercial Scaffolding of Nevada | Stair Tower & Scaffolding | SBE | | |
| | NV | Union Erectors | Steel Corrections | SBE | | |
| | SD | Dakota Riggers & Tool Supply | Materials | Other | | |
| | NV | Fiber Tech Lifting Products | Materials | Other | | |
| | NV | Hershberger Bros Welding | Materials | SBE | | |
| | NV | June Rose, LLC | Materials | SBE | | |

| Original SBE Commitment % | Current Contract \$ Amount | SBE % | Awarded SBE \$Participation | Other \$Participation | Actual SBE \$ Paid | Actual Other \$ Paid |
|---------------------------|----------------------------|-------|-----------------------------|-----------------------|--------------------|----------------------|
| | | | \$ 300,000 | | \$ 252,140 | |
| | | | | \$ 6,107 | | \$ 6,107 |
| | | | | \$ 187,095 | | \$ 187,095 |
| | | | | \$ 8,175 | | \$ 8,248 |
| | | | | \$ 10,532 | | \$ 1,505 |
| | | | | \$ 800,000 | | \$ 626,366 |
| | | | | \$ 42,000 | | \$ 2,944 |
| | | | | \$ 20,000 | | \$ 1,826 |
| | | | | \$ 20,000 | | \$ 3,250 |
| | | | | \$ 2,000 | | \$ 380 |
| | | | | \$ 3,534 | | \$ 3,012 |
| | | | | \$ 20,000 | | \$ 2,756 |
| | | | | \$ 1,300,000 | | \$ 1,500,752 |
| | | | | \$ 1,200,000 | | \$ 1,143,842 |
| | | | | \$ 25,500 | | \$ 8,499 |
| | | | | \$ 5,000 | | \$ 2,528 |
| | | | \$ 7,000,000 | | | |
| | | | \$ 50,000 | | \$ 43,434 | |
| | | | | \$ 500,000 | | \$ 394,193 |
| | | | \$ 1,428 | | \$ 602 | |
| | | | \$ 233,018 | | \$ 233,018 | |
| | | | \$ 250,000 | | \$ 1,085,592 | |
| | | | | \$ 3,450 | | \$ 122 |
| | | | | \$ 2,000 | | \$ 217 |
| | | | \$ 2,000 | | \$ 1,588 | |
| | | | \$ 30,000 | | \$ 9,434 | |

This report reflects procurement activity through April 2019.

| CC | State | Subcontractor | Scope of Work | SBE/Other | Orig Contract \$ Amount | Original SBE \$ Commitment |
|------------------|-------|--|-----------------------------------|-----------|-------------------------|----------------------------|
| | MN | Mars Supply | Materials | Other | | |
| | NV | RGR Training Center | Safety Training | Other | | |
| | NV | Border Construction Specialties | Materials | Other | | |
| | GA | Global Equipment Co. | Materials | Other | | |
| | NV | Go2 Partners | Materials | Other | | |
| | MD | Canam Steel Corporation | Materials | Other | | |
| | NV | Mobile Materials, LLC | Materials | Other | | |
| | WA | Safeworks Holding, Inc. | Materials | Other | | |
| | | | | | | |
| 3.04/3.10 | NV | Eberhard Southwest Roofing | Roofing & Waterproofing | SBE | \$ 4,259,219 | \$ 4,259,219 |
| | CO | Smalley & Company | Waterproofing Materials | Other | | |
| | NV | Construction Sealants Supply | Waterproofing Materials | SBE | | |
| | TX | StarFoam Manufacturing | Waterproofing Materials | Other | | |
| | CA | Sika Sarnafil | Roofing Materials | Other | | |
| | | | | | | |
| 3.05 | NV | Union Erectors | Misc. Metals - Stairs | SBE | \$ 974,144 | \$ 974,144 |
| | IN | American Stairs Corp. | Stair Material Supplier | Other | | |
| | NV | Commercial Scaffolding | Provide Scaffold | SBE | | |
| | | | | | | |
| 3.06 | KS | Dimensional Innovations | Signature Tower | Other | \$ 580,823 | \$ 87,123 |
| | | | | | | |
| 3.08a | TN | Industrial Door Contractors (IDC) | Operable Field Mechanization | Other | \$ 17,160,597 | \$ 2,600,000 |
| | | | | | | |
| 3.08b | NV | McKeon Door of Nevada, Inc. | Operable Field Door Mechanization | Other | \$ 475,967 | \$ 126,735 |
| | NV | Mojave Electric | Electrical | Other | | |
| | NV | Panelfold, Inc. | Operable Wall | Other | | |
| | NV | Clear Solutions Group | Material (glass) Supplier | SBE | | |
| | NV | MJDean/Southwest Door & Hardware | Doors, Frames & Hardware | Other | | |

| Original SBE Commitment % | Current Contract \$ Amount | SBE % | Awarded SBE \$Participation | Other \$Participation | Actual SBE \$ Paid | Actual Other \$ Paid |
|---------------------------|----------------------------|-------|-----------------------------|-----------------------|--------------------|----------------------|
| | | | | \$ 1,000 | \$ - | \$ 333 |
| | | | | \$ 20,000 | | \$ 3,360 |
| | | | | \$ 3,117 | | \$ 3,117 |
| | | | | \$ 1,000 | | \$ 617 |
| | | | | \$ 2,500 | | \$ 1,312 |
| | | | | \$ 10,000 | | \$ 2,336 |
| | | | | \$ 20,000 | | \$ 9,540 |
| | | | | \$ 46,400 | | \$ 46,400 |
| | | | | | | |
| 100% | \$ 4,623,517 | 100% | \$ 4,223,517 | | \$ 635,386 | |
| | | | | \$ 30,000 | | \$ 23,998 |
| | | | \$ 400,000 | | \$ 393,525 | |
| | | | | \$ 55,000 | | \$ 48,163 |
| | | | | \$ 1,400,000 | | \$ 1,836 |
| | | | | | | |
| 100% | \$ 5,094,571 | 100% | \$ 5,087,787 | | \$ 402,908 | |
| | | | | \$ 557,856 | | \$ 189,121 |
| | | | \$ 6,784 | | | |
| | | | | | | |
| 15% | \$ 5,000,000 | 15% | \$ 750,000 | | | \$ 2,404,044 |
| | | | | | | |
| 15% | \$ 17,274,896 | 15% | \$ 2,600,000 | | | \$ 366,744 |
| | | | | | | |
| 27% | \$ 475,967 | 27% | | | | \$ 46,835 |
| | | | | \$ 29,210 | | |
| | | | | \$ 26,555 | | |
| | | | \$ 126,735 | | | |
| | | | | \$ 60,186 | | |

This report reflects procurement activity through April 2019.

| CC | State | Subcontractor | Scope of Work | SBE/Other | Orig Contract \$ Amount | Original SBE \$ Commitment |
|-----------|-------|----------------------------------|---|-----------|-------------------------|----------------------------|
| 3.08c | CA | Show Canada Industries | Retractable Columns | Other | \$ 1,701,160 | \$ 262,000 |
| 3.11/4.01 | NV | Performance Contracting, Inc. | Exterior & Interior Framing/Drywall | Other | \$ 40,095,890 | \$ 6,025,279 |
| | NV | Commercial Scaffolding | Erection/dismantle of Scaffold | SBE | | |
| | NV | Gale Building Products | Insulation and Firestopping | Other | | |
| | NV | Lochsa Engineering | Engineering Services | Other | | |
| | NV | R&P Supply | Framing, Drywall, Taping | SBE | | |
| | NV | Technicoat Management | Interior Moisture Barrier | SBE | | |
| | NV | Tomarco Fastening Systems, Inc. | Fasteners | Other | | |
| | NV | Legacy Cast & Stone & Composites | Ceiling Shapes | SBE | | |
| | NV | Herman Truck Lines, LLC | Metal Decking/Trucking | SBE | | |
| | NV | MPS Plastic Wall Products | FRP | SBE | | |
| 4.02 | NV | CEDCO, Inc. | Masonry | Other | \$ 5,258,412 | \$ 861,346 |
| | NV | A Track-Out Solutions | Material Purchasing Delivery | SBE/WBE | | |
| | NV | JS & S Surveying | Survey - CMU Wall Control Layout | SBE/MBE | | |
| | NV | Technicoat Management | Fire Stop/Joint Sealants | SBE | | |
| | NV | Region 9 Safety Compliance | Safety Coordinator | SBE/MBE | | |
| | CA | Epic CAD Solutions | Providing 3D Modeling | Other | | |
| | NV | Silver Star Ready Mix | Supplying of Masonry Grout | Other | | |
| 4.03 | NV | American Door Installation, LP | Frames, Doors & Hardware | SBE | \$ 595,725 | \$ 595,725 |
| | NV | The Hallgren Co. | Supply Frames, Doors & Hardware | Other | | |
| 4.04 | NV | Giroux Glass, Inc. | Decorative Glazing & Mirrors | Other | \$ 2,161,805 | \$ 324,271 |
| | NV | Glass Supply, Inc. | Supplying Architectural Mirror Fabricated to size | SBE | | |
| 4.04 | NV | Davis Glass & Mirror | Storefront Curtain Wall Entrances | SBE | \$ 1,850,406 | \$ 1,850,406 |
| 4.05 | GA | Raydeo Enterprises, Inc. | Stadium Railings | Other | \$ 11,524,358 | \$ 2,751,947 |
| 4.07 | NV | Expansion Specialties | Expansion Joints | SBE/VBE | \$ 1,640,550 | \$ 1,640,550 |
| | | Balco, Inc. | Material Supplier | Other | | |

| Original SBE Commitment % | Current Contract \$ Amount | SBE % | Awarded SBE \$Participation | Other \$Participation | Actual SBE \$ Paid | Actual Other \$ Paid |
|---------------------------|----------------------------|-------|-----------------------------|-----------------------|--------------------|----------------------|
| 15% | \$ 1,701,160 | 15% | \$ 262,000 | | | \$ 323,214 |
| 15% | \$ 39,164,695 | 18% | | | | \$ 4,602,620 |
| | | | \$ 1,346,171 | | | |
| | | | | \$ 1,698,712 | | |
| | | | | \$ 77,500 | | \$ 86,450 |
| | | | \$ 4,300,000 | | \$ 301,381 | |
| | | | \$ 347,248 | | | |
| | | | | \$ 50,000 | | \$ 40,977 |
| | | | \$ 31,860 | | \$ 14,716 | |
| | | | \$ 200,000 | | | |
| | | | \$ 900,000 | | | |
| 16% | \$ 4,876,603 | 20% | | | | \$ 2,368,093 |
| | | | \$ 855,500 | | \$ 260,314 | |
| | | | \$ 10,520 | | \$ 5,864 | |
| | | | \$ 69,749 | | | |
| | | | \$ 30,000 | | \$ 26,481 | |
| | | | | \$ 36,000 | | \$ 16,665 |
| | | | | \$ 280,000 | | \$ 35,071 |
| 100% | \$ 3,183,822 | 100% | \$ 3,183,822 | | | \$ 103,250 |
| | | | | \$ 2,089,951 | | \$ 103,248 |
| 15% | \$ 2,161,805 | 15% | | | | |
| | | | \$ 329,603 | | | |
| 100% | \$ 1,850,406 | 100% | \$ 1,850,409 | | | |
| 24% | \$ 11,735,165 | 23% | \$ 2,751,947 | | | \$ 1,095,898 |
| 100% | \$ 1,640,550 | 100% | \$ 1,640,550 | | | |
| | | | | \$ 150,000 | | |

This report reflects procurement activity through April 2019.

| CC | State | Subcontractor | Scope of Work | SBE/Other | Orig Contract \$ Amount | Original SBE \$ Commitment |
|------------------------|-------|--|--|-----------|-------------------------|----------------------------|
| | MA | Emseal Joint System, Ltd. | Material Supplier | Other | | |
| | WI | Inpro Corporation | Material Supplier | Other | | |
| 4.09 | NV | Aggregate Industries | Bituminous Pavement | Other | \$ 4,408,062 | \$ 661,209 |
| 4.10b | NV | Aggregate Industries | MSE Retaining Walls | Other | \$ 5,132,049 | \$ 793,792 |
| | CA | The Reinforced Earth Company | Design/Provide MSE Wall Material | Other | | |
| | NV | Stewart & Sundell | CIP Concrete for MSE Walls | SBE | | |
| | NV | Harris Rebar Las Vegas, Inc. | Reinforcing Steel | Other | | |
| | NV | Sunbelts of Nevada, LLC | Type II Placement over CMU walls with belted equipment | SBE | | |
| | NV | JS&S, Inc. | Survey as pertains to MSE Walls | SBE/MBE | | |
| 4.12 | CO | Rolling Plains Construction | Fireproofing | Other | \$ 4,378,322 | \$ 667,494 |
| | NV | Quinette King Consulting | Material Supplier | SBE/MBE | | |
| | NV | United Rentals | Equipment Rentals | Other | | |
| 5.01/5.19 | NV | Southwest Specialty Contractors | Acoustical Ceilings & Bowl Acoustical Treatment | Other | \$ 11,842,089 | \$ 1,780,000 |
| 5.05 | NV | Midwest Pro Painting | Paint & Wallcovering | Other | \$ 4,015,702 | \$ 973,035 |
| | NV | Quinette King Consulting | Supplier | SBE/MBE | | |
| 5.08/5.09 | NV | ISEC | Toilet Compartments & Toilet Accessories | Other | \$ 2,286,410 | \$ 342,962 |
| | NV | Sunstone Building Specialties | Metal Toilet Compartments, Adult Changing Stations & AED's | SBE | | |
| 5.12/5.20/5.22a | NV | Spilker Pacific, LLC | Overhead Doors, Loading Dock Equipment & Coiling Smoke Doors | Other | \$ 641,879 | \$ 285,805 |
| | NV | The Smith Overhead Door | Ovehead Doors & Loading Dock Equipment | SBE | | |
| 5.17b | GA | Sports Field, Inc. dba Fields | Heat System for Operable Field | Other | \$ 1,716,348 | \$ 257,452 |
| | UT | Cache Valley Electric | Electrical Installation | Other | | |
| | CO | The RMH Group | Electrical Engineering | Other | | |
| | | Rovisys Building Technologies | Control Panel Design & Fabrication | Other | | |
| 5.22d | NV | Sunstone Building Specialties | Operable Partitions | SBE | \$ 198,426 | \$ 198,426 |
| Totals | | | | | \$ 886,072,905 | \$ 154,860,227 |
| Goal | | | | | | |

Compliance / SBE

| Original SBE Commitment % | Current Contract \$ Amount | SBE % | Awarded SBE \$Participation | Other \$Participation | Actual SBE \$ Paid | Actual Other \$ Paid |
|---------------------------|----------------------------|-------|-----------------------------|-----------------------|--------------------|----------------------|
| | | | | \$ 700,000 | | |
| | | | | \$ 60,000 | | |
| 15% | \$ 4,408,062 | 15% | \$ 661,209 | | | |
| 15% | \$ 5,599,824 | 17% | | | | \$ 1,882,070 |
| | | | | \$ 767,134 | | \$ 770,501 |
| | | | \$ 873,210 | | \$ 43,108 | |
| | | | | \$ 78,625 | | |
| | | | \$ 58,750 | | | |
| | | | \$ 26,263 | | \$ 26,263 | |
| 15% | \$ 4,490,110 | 15% | | | | \$ 985,928 |
| | | | \$ 667,494 | | \$ 234,216 | |
| | | | | \$ 250,000 | | \$ 4,630 |
| 15% | \$ 11,842,089 | 15% | \$ 1,780,000 | | | |
| 24% | \$ 4,015,702 | 24% | | | | |
| | | | \$ 973,035 | | | |
| 15% | \$ 2,286,410 | 16% | | | | |
| | | | \$ 371,450 | | | |
| 45% | \$ 641,879 | 59% | | | | |
| | | | \$ 379,389 | | | |
| 15% | \$ 3,240,390 | 15% | \$ 486,059 | | | \$ 323,540 |
| | | | | \$ 299,258 | | |
| | | | | \$ 68,960 | | |
| | | | | \$ 101,835 | | |
| 100% | \$ 198,426 | 100% | \$ 198,426 | | | |
| 17% | \$ 1,017,798,830 | 20% | \$ 203,740,181 | \$ 281,298,689 | \$ 82,768,904 | \$ 616,564,751 |
| 15% | | | | | | |

Compliance / SBE

Las Vegas Stadium Workforce Utilization Summary

This report reflects the cumulative hours worked through March 2019.

| Subcontractor | Cumulative hours through March 2019 | | | | |
|---|-------------------------------------|-----------------------|---------------|-------------------------|-----------------|
| | Total Hours | Total Minority/Female | Total Veteran | Total Minority/Female % | Total Veteran % |
| Lewis K Construction | 30 | 30 | 0 | 100% | 0% |
| Modern Demo & Services | 198 | 198 | 0 | 100% | 0% |
| Total for Lewis K Construction | 228 | 228 | 0 | 100% | 0% |
| Geotechnical & Environmental Services | 0 | 0 | 0 | 0% | 0% |
| Eagle Drilling Services | 110 | 33 | 0 | 30% | 0% |
| Total for Geotechnical & Environmental Svs | 110 | 33 | 0 | 30% | 0% |
| Nevada Water Truck | 15,123 | 11,700 | 0 | 77% | 0% |
| Total for Nevada Water Truck | 15,123 | 11,700 | 0 | 77% | 0% |
| Amazon Masonry | 99 | 99 | 0 | 100% | 0% |
| Total for Amazon Masonry | 99 | 99 | 0 | 100% | 0% |
| TAB Contractors - Trailer City | 2,439 | 605 | 0 | 25% | 0% |
| Mcon | 2,333 | 2,076 | 0 | 89% | 0% |
| Acme Electric - Mcon TC | 27 | 12 | 0 | 44% | 0% |
| Olson Precast - Mcon TC | 91 | 91 | 0 | 100% | 0% |
| Nevada Tap Master - Mcon TC | 2 | 2 | 0 | 100% | 0% |
| Merli - Mcon TC | 4 | 0 | 0 | 0% | 0% |
| MMC, Inc. | 7 | 7 | 0 | 100% | 0% |
| A-1 Concrete | 4 | 4 | 0 | 100% | 0% |
| Wells Cargo | 88 | 44 | 0 | 50% | 0% |
| Total for TAB Contractors - Trailer City | 4,993 | 2,838 | 0 | 57% | 0% |
| Sahara Concrete | 20,559 | 19,630 | 0 | 95% | 0% |
| CMC Rebar | 4,450 | 3,347 | 0 | 75% | 0% |
| Dielco Crane Service | 379 | 0 | 0 | 0% | 0% |
| Merli Concrete | 297 | 0 | 0 | 0% | 0% |
| A-1 Concrete | 1,346 | 719 | 0 | 53% | 0% |
| Total for Sahara Concrete | 27,031 | 23,696 | 0 | 88% | 0% |
| Marnell Masonry | 139 | 47 | 0 | 34% | 0% |
| Total for Marnell Masonry | 139 | 47 | 0 | 34% | 0% |
| TAB Contractors - Main | 108,852 | 48,363 | 119 | 44% | 0% |
| Brightview Landscape | 100 | 100 | 0 | 100% | 0% |
| Nelson Hiniker Striping | 353 | 201 | 0 | 57% | 0% |
| Sanders Construction | 3,648 | 2,254 | 0 | 62% | 0% |
| A-1 Concrete | 451 | 271 | 0 | 60% | 0% |
| MMC | 5,557 | 5,285 | 0 | 95% | 0% |
| TAB-MMC | 323 | 323 | 0 | 100% | 0% |
| Mcon | 8,304 | 7,913 | 0 | 95% | 0% |
| MMC - Mcon | 80 | 67 | 0 | 83% | 0% |
| Wells Cargo - Mcon | 184 | 108 | 0 | 59% | 0% |
| Merli - Mcon BC | 4 | 0 | 0 | 0% | 0% |
| Viking Drillers, Inc. | 4 | 0 | 0 | 0% | 0% |
| Acme Electric | 2,987 | 1,637 | 0 | 55% | 0% |
| Merli Concrete | 10 | 0 | 0 | 0% | 0% |
| Olson Precast | 593 | 425 | 0 | 72% | 0% |
| Las Vegas Paving | 80 | 88 | 0 | 110% | 0% |
| Nevada Tap Master | 12 | 0 | 0 | 0% | 0% |
| The Tiberti Fence - TAB | 3 | 3 | 0 | 100% | 0% |
| Total for TAB Contractors - Main | 131,542 | 67,037 | 119 | 51% | 0% |
| Southland - TC | 473 | 191 | 0 | 40% | 0% |
| Lone Mountain - Southland | 614 | 152 | 0 | 25% | 0% |
| Total for Southland - TC | 1,087 | 343 | 0 | 32% | 0% |

Workforce Utilization

Las Vegas Stadium Workforce Utilization Summary

This report reflects the cumulative hours worked through March 2019.

| Subcontractor | Cumulative hours through March 2019 | | | | |
|---|-------------------------------------|-----------------------|---------------|-------------------------|-----------------|
| | Total Hours | Total Minority/Female | Total Veteran | Total Minority/Female % | Total Veteran % |
| Gephart-Morse, LLC | 0 | 0 | 0 | 0% | 0% |
| Morse Electric - GM | 70,774 | 47,672 | 6,290 | 67% | 9% |
| A-1 Concrete - Morse | 664 | 293 | 24 | 44% | 4% |
| MMC - A-1 Morse | 52 | 52 | 0 | 100% | 0% |
| Lone Mountain - Morse | 10,253 | 4,538 | 0 | 44% | 0% |
| Live Electric - Morse | 108 | 108 | 0 | 100% | 0% |
| Pyrocom | 20 | 0 | 0 | 0% | 0% |
| Gephart Electric - GM | 0 | 0 | 0 | 0% | 0% |
| Total for Gephart-Morse, LLC | 81,870 | 52,662 | 6,314 | 64% | 8% |
| The Tiberti Fence | 1,420 | 1,092 | 142 | 77% | 10% |
| Flippins | 77 | 25 | 0 | 32% | 0% |
| Total for Tiberti Fence | 1,497 | 1,117 | 142 | 75% | 9% |
| Malcolm Drilling | 18,088 | 6,022 | 0 | 33% | 0% |
| CMC Rebar | 2,913 | 2,030 | 0 | 70% | 0% |
| Clark Welding & Fabricating | 167 | 76 | 0 | 46% | 0% |
| Dielco Crane | 108 | 0 | 0 | 0% | 0% |
| MMC | 5 | 5 | 0 | 100% | 0% |
| Total for Malcolm Drilling | 21,280 | 8,133 | 0 | 38% | 0% |
| Mortenson McCarthy | 361,750 | 283,051 | 10,648 | 78% | 3% |
| Merli Concrete Pumping | 2,249 | 486 | 0 | 22% | 0% |
| CMC Rebar | 236,021 | 201,906 | 311 | 86% | 0% |
| Gateway Concrete | 157,670 | 115,629 | 6,686 | 73% | 4% |
| Jcord | 8,517 | 6,245 | 0 | 73% | 0% |
| Precision | 0 | 0 | 0 | 0% | 0% |
| Silver Star Ready Mix | 16,065 | 6,278 | 165 | 39% | 1% |
| Commercial Scaffolding | 4,026 | 4,026 | 0 | 100% | 0% |
| Union Erectors - MMc Concrete | 2,310 | 584 | 0 | 25% | 0% |
| Reliable Crane Service - MMc | 21,286 | 946 | 0 | 4% | 0% |
| Penhall Company | 631 | 562 | 0 | 89% | 0% |
| MJ Dean | 9,516 | 7,724 | 0 | 81% | 0% |
| Total for Mortenson McCarthy Joint Venture | 820,040 | 627,436 | 17,809 | 77% | 2% |
| Eberhard SW Roofing | 8,949 | 8,879 | 0 | 99% | 0% |
| Total for Eberhard Southwest Roofing | 8,949 | 8,879 | 0 | 99% | 0% |
| Sunstate | 0 | 0 | 0 | 0% | 0% |
| Expansion Specialties - Sunstate | 279 | 184 | 0 | 66% | 0% |
| GM Construction | 11,914 | 10,839 | 0 | 91% | 0% |
| Reliable Steel - GM | 2,437 | 887 | 0 | 36% | 0% |
| Dielco - GM | 1,281 | 0 | 0 | 0% | 0% |
| Total for Sunstate | 15,911 | 11,910 | 0 | 75% | 0% |
| Harris | 75,500 | 31,771 | 1,841 | 42% | 2% |
| Energy Mechanical Insulation | 4,253 | 1,800 | 14 | 42% | 0% |
| Advanced Controls & Electric | 813 | 0 | 10 | 0% | 1% |
| Maui One | 4,009 | 2,452 | 0 | 61% | 0% |
| Lone Mountain | 4,628 | 1,964 | 0 | 42% | 0% |
| Total for Harris | 89,202 | 37,986 | 1,865 | 43% | 2% |
| Merrill Steel | 0 | 0 | 0 | 0% | 0% |
| Corona Stud & Deck | 15,428 | 4,432 | 0 | 29% | 0% |
| Niles Industrial Coatings | 3,730 | 501 | 27 | 13% | 1% |
| Union Erectors | 1,319 | 605 | 210 | 46% | 16% |
| Derr & Isbell | 130,640 | 59,365 | 0 | 45% | 0% |
| Union Erectors - Derr | 10,294 | 3,097 | 736 | 30% | 7% |
| Reliable Crane Service | 8,776 | 565 | 0 | 6% | 0% |
| Total for Merrill Steel | 170,186 | 68,564 | 973 | 40% | 1% |
| Enclos | 138 | 0 | 0 | 0% | 0% |
| Total for Enclos | 138 | 0 | 0 | 0% | 0% |

Las Vegas Stadium Workforce Utilization Summary

This report reflects the cumulative hours worked through March 2019.

| Subcontractor | Cumulative hours through March 2019 | | | | |
|--|-------------------------------------|-----------------------|---------------|-------------------------|-----------------|
| | Total Hours | Total Minority/Female | Total Veteran | Total Minority/Female % | Total Veteran % |
| KONE | 8,435 | 1,919 | 0 | 23% | 0% |
| Total for KONE | 8,435 | 1,919 | 0 | 23% | 0% |
| Desert Fire Protection | 9,445 | 3,455 | 200 | 37% | 2% |
| TAB | 109 | 101 | 0 | 93% | 0% |
| Energy Mechanical Insulation - Desert Fire | 19 | 8 | 0 | 42% | 0% |
| Jcord | 3 | 0 | 0 | 0% | 0% |
| Total for Desert Fire | 9,576 | 3,564 | 200 | 37% | 2% |
| Gephart/Morse - Low Voltage | 0 | 0 | 0 | 0% | 0% |
| Morse - GM Low Voltage | 2,263 | 0 | 0 | 0% | 0% |
| Total for Gephart/Morse - Low Voltage | 2,263 | 0 | 0 | 0% | 0% |
| Performance Contracting | 26,977 | 20,404 | 0 | 76% | 0% |
| Commercial Scaffolding - PCI | 81 | 81 | 0 | 100% | 0% |
| Gale Building Products | 687 | 663 | 0 | 97% | 0% |
| Total for Performance Contracting | 27,744 | 21,147 | 0 | 76% | 0% |
| Aggregate Industries - MSE | 13,049 | 5,541 | 374 | 42% | 0% |
| Stewart & Sundell | 403 | 361 | 0 | 90% | 0% |
| Harris Rebar - S&S | 14 | 2 | 0 | 14% | 0% |
| Total for Aggregate Industries | 13,466 | 5,904 | 374 | 44% | 3% |
| CEDCO Commercial LLC | 9,676 | 6,187 | 0 | 64% | 0% |
| Total for CEDCO Commercial, LLC | 9,676 | 6,187 | 0 | 64% | 0% |
| Rolling Plains Construction | 5,371 | 3,829 | 0 | 71% | 0% |
| Total for Rolling Plains Construction | 5,371 | 3,829 | 0 | 71% | 0% |
| Union Erectors - Core | 167 | 18 | 0 | 11% | 0% |
| Total for Union Erectors - Core | 167 | 18 | 0 | 11% | 0% |
| Derr & Isbell - Hoist | 4,056 | 1,979 | 0 | 49% | 0% |
| Total for Derr & Isbell - Hoist | 4,056 | 1,979 | 0 | 49% | 0% |
| Freyssinet | 656 | 0 | 0 | 0% | 0% |
| Steel Partners | 120 | 120 | 0 | 100% | 0% |
| Dielco Crane | 185 | 0 | 0 | 0% | 0% |
| Vision Construction | 0 | 0 | 0 | 0% | 0% |
| Dielco - Vision | 10 | 0 | 0 | 0% | 0% |
| Total for Freyssinet | 971 | 120 | 0 | 12% | 0% |
| American Door | 54 | 54 | 0 | 100% | 0% |
| Total for American Door | 54 | 54 | 0 | 100% | 0% |
| Expansion Specialties | 20 | 0 | 0 | 0% | 0% |
| Total for Expansion Specialties | 20 | 0 | 0 | 0% | 0% |
| Danny's Construction | 165 | 99 | 0 | 60% | 0% |
| Total for Danny's Construction Co. | 165 | 99 | 0 | 60% | 0% |
| TOTAL HOURS | 1,471,385 | 967,526 | 27,795 | 66% | 2% |
| | | | Goal | 38% | |



IN THE COMMUNITY

RAIDERS HOST FOOTBALL CLINIC FOR SOUTHERN NEVADA HIGH SCHOOL, YOUTH COACHES

The Raiders collaborated with the Southern Nevada Football Coaches Association to host a clinic for Las Vegas area high school, middle school and youth coaches. Around 100 coaches attended the event that took place both in the classroom and on the football field at Liberty High School in Henderson.

The clinic was developed by football experts and medical specialists to help coaches provide exceptional football experiences to their student-athletes and become Heads up Certified by USA Football.

USA Football Master Trainers offered insight to the coaches on running more productive and efficient practices as well as an effective approach to teach contact. The Raiders covered all clinic costs, enabling coaches to receive training at no charge to them, their schools or organizations.



Photo: Property of the Raiders



Photo: Property of the Raiders



Photo: Property of the Raiders

EARTHCAM VIEW - MAY 24, 2019



Additional Information / Updates

ADDITIONAL INFORMATION / UPDATES

StadCo has, and continues to, comply with Section 35 (2)(c) and 35 (2)(e) of the Act as evidenced by JLL's Report.

In accordance with Section 31- (c)(1)(2)(3) of the Act, Mortenson | McCarthy Las Vegas Stadium, A Joint Venture is following the process described below to verify the payment of applicable prevailing wages.

Contractors that are awarded construction contracts for the work are required to follow the NRS 338 requirements outlined in the Act. This section pertains to the prevailing wage for public works projects as governed by the Nevada Labor Commissioner.

Mortenson | McCarthy has implemented LCPTracker Construction Certified Payroll – Labor Compliance Software which is a widely recognized tracking and certification software for prevailing wage projects. Mortenson | McCarthy maintains and updates the required prevailing wage rates in the database, based on those published by the Nevada Labor Commissioner's website. All contractors that have received a construction contract and are subject to the prevailing wage requirements are required to report payroll hours and wages for designated workers through this system. The contractor's entries into this system verifies compliance with wages and fringes as noted in the NRS 338 requirements.

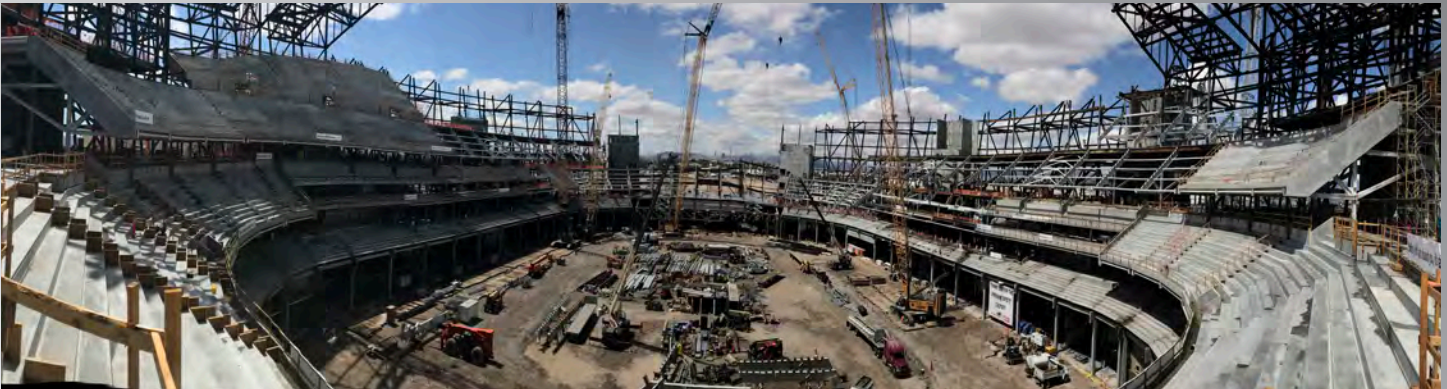

Bowl Panorama looking South from the 200 level.

Steel roof canopy section pre-assembly continues around the perimeter of the building; a total of 11 modules have been erected. The north half of the bowl has been turned over to Freyssinet as they install falsework and begin to shake out cablenet components. Bowl steel was completed in the north side of the building and moved to the south. Precast work continues, installing on the 150, 200, 300 and 400 levels. Slab on metal deck is being placed on the 150, 200, 300, and 350 levels of the building. Field tray bulk excavation and field tray rail installation began under the south end longspan trusses. Elevator installation began in Quad B. Metal stud and drywall continue being installed on Event, 050, 100, 150, and 200 levels. Fireproofing continues above 100, 150, 200, and 300 working from the North to the South.



Above: East side field tray MSE wall installation progress.

Below: Field tray rail grade beam preparation work under the south end longspan trusses.

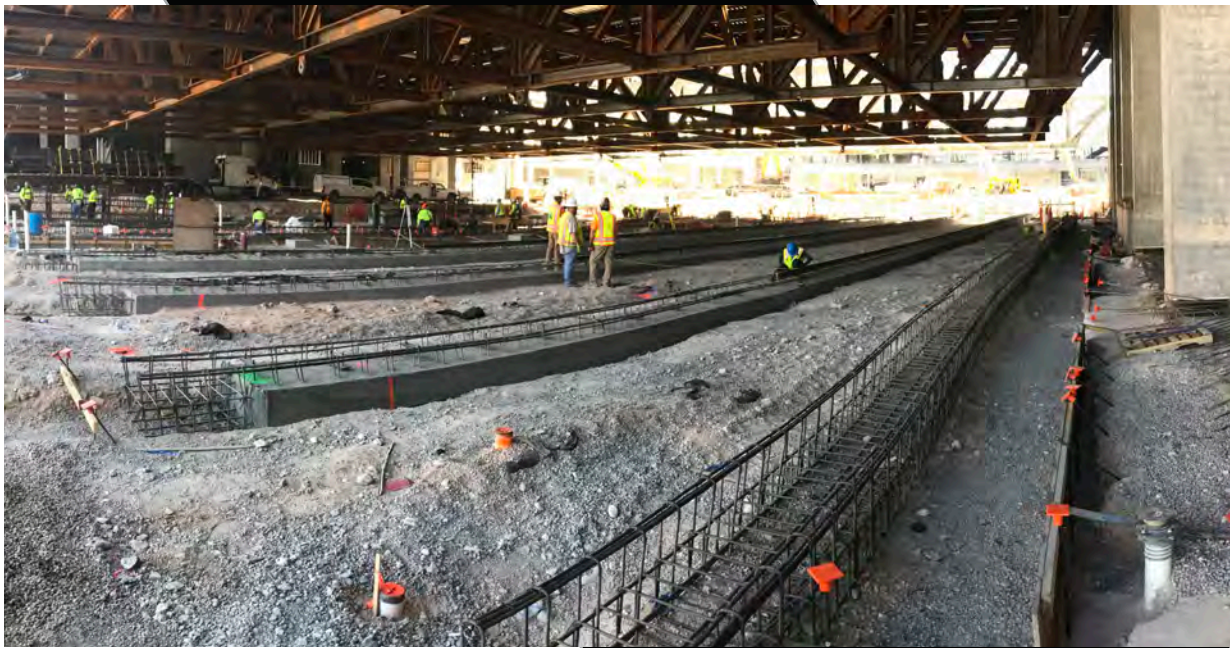

All photographs appearing in this document are the property of LV Stadium Events Company, LLC. They are protected by U.S. Copyright Laws, and are not to be shared or reproduced in any way without the written permission of LV Stadium Events Company, LLC. Copyright 2018 LV Stadium Events Company, LLC. All Rights Reserved.

Additional Information / Updates

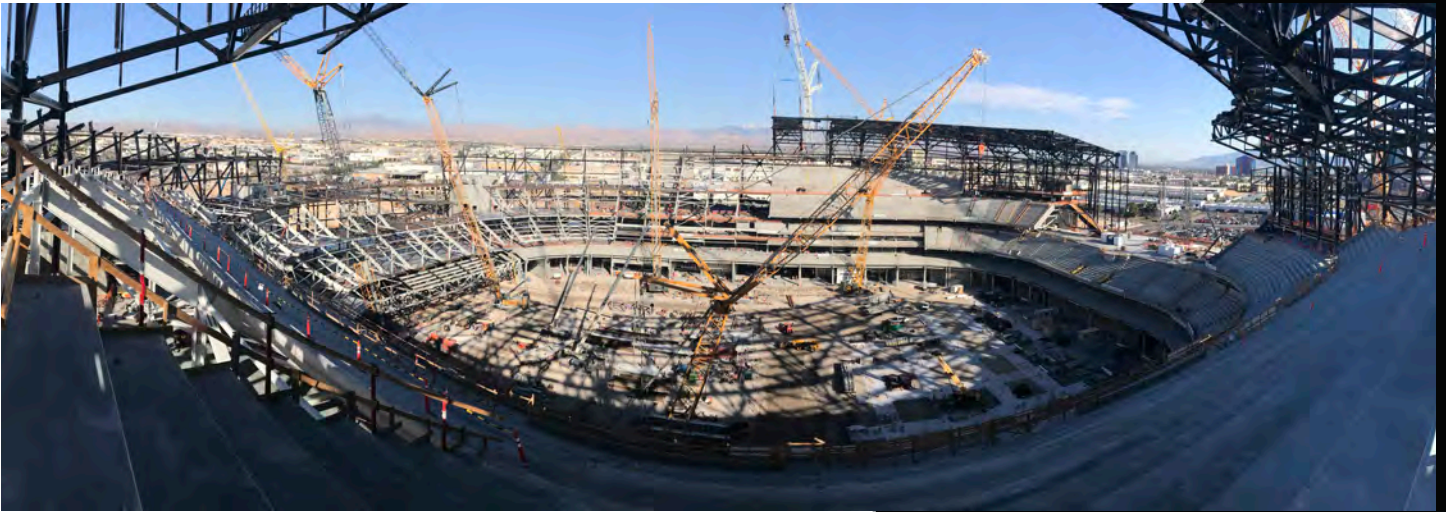

Above: Panorama view from the 400 level looking west.

Below: Aisle steps formed and poured on the 200 level precast.

